

BLADENBORO - BUTTERS

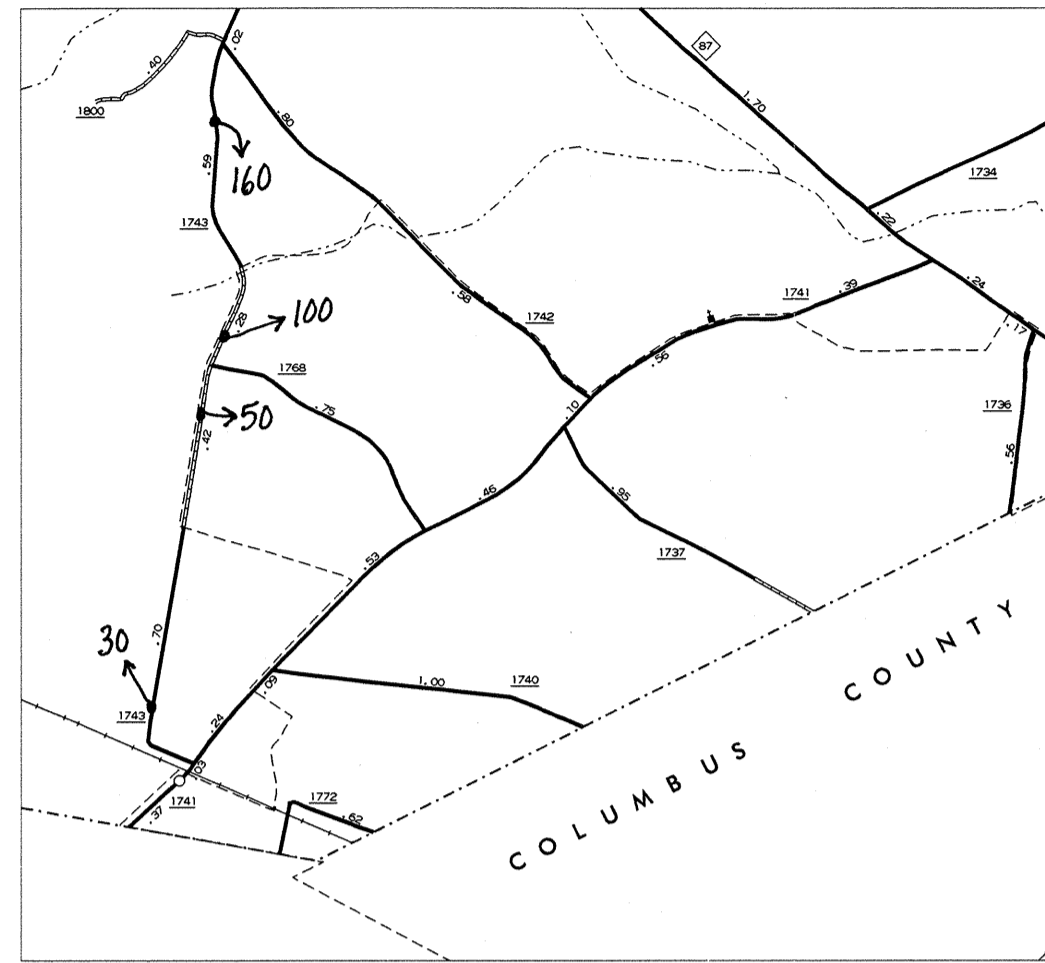

EAST ARCADIA
POP. 476

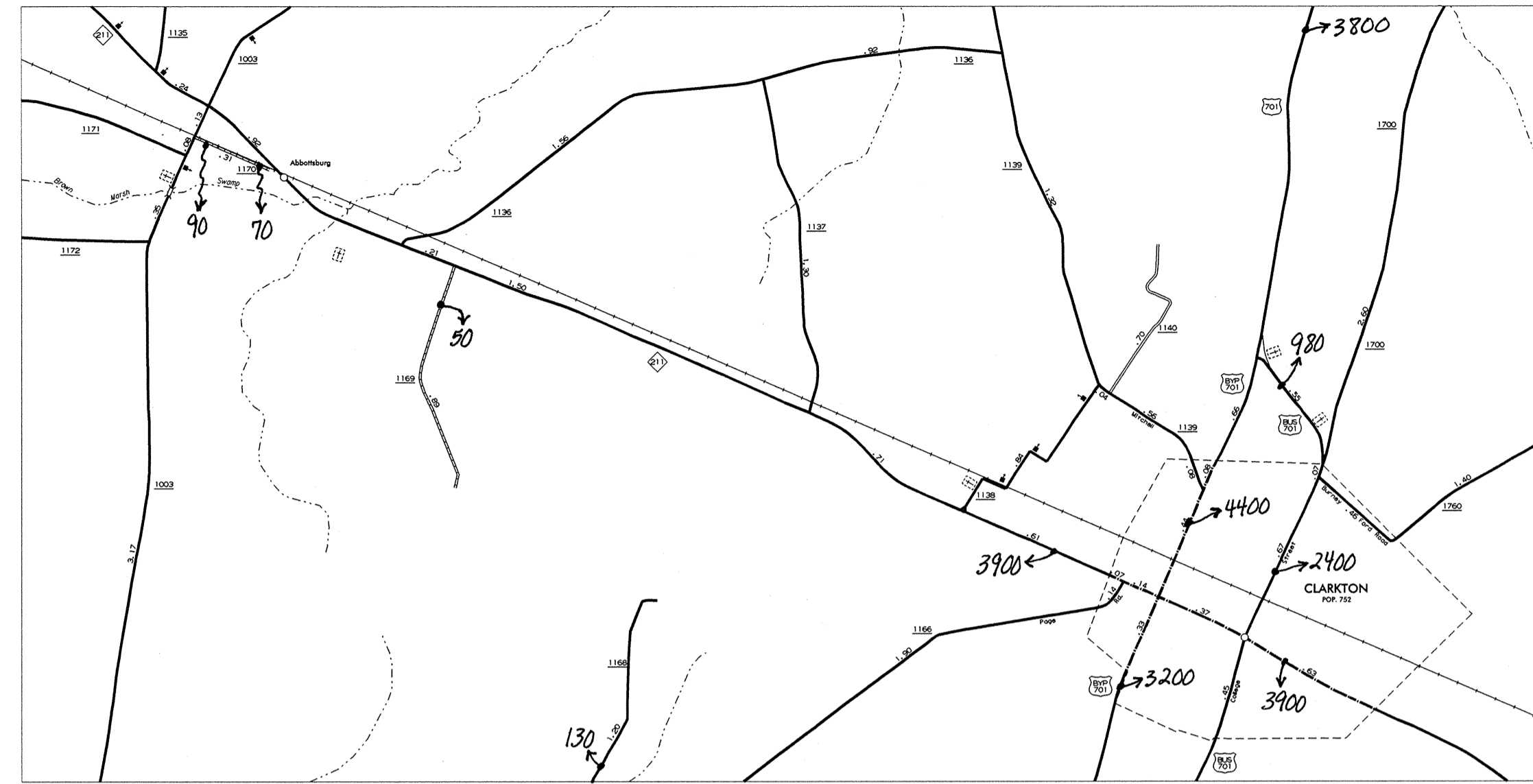

CLARKTON - ABBOTTSBURG

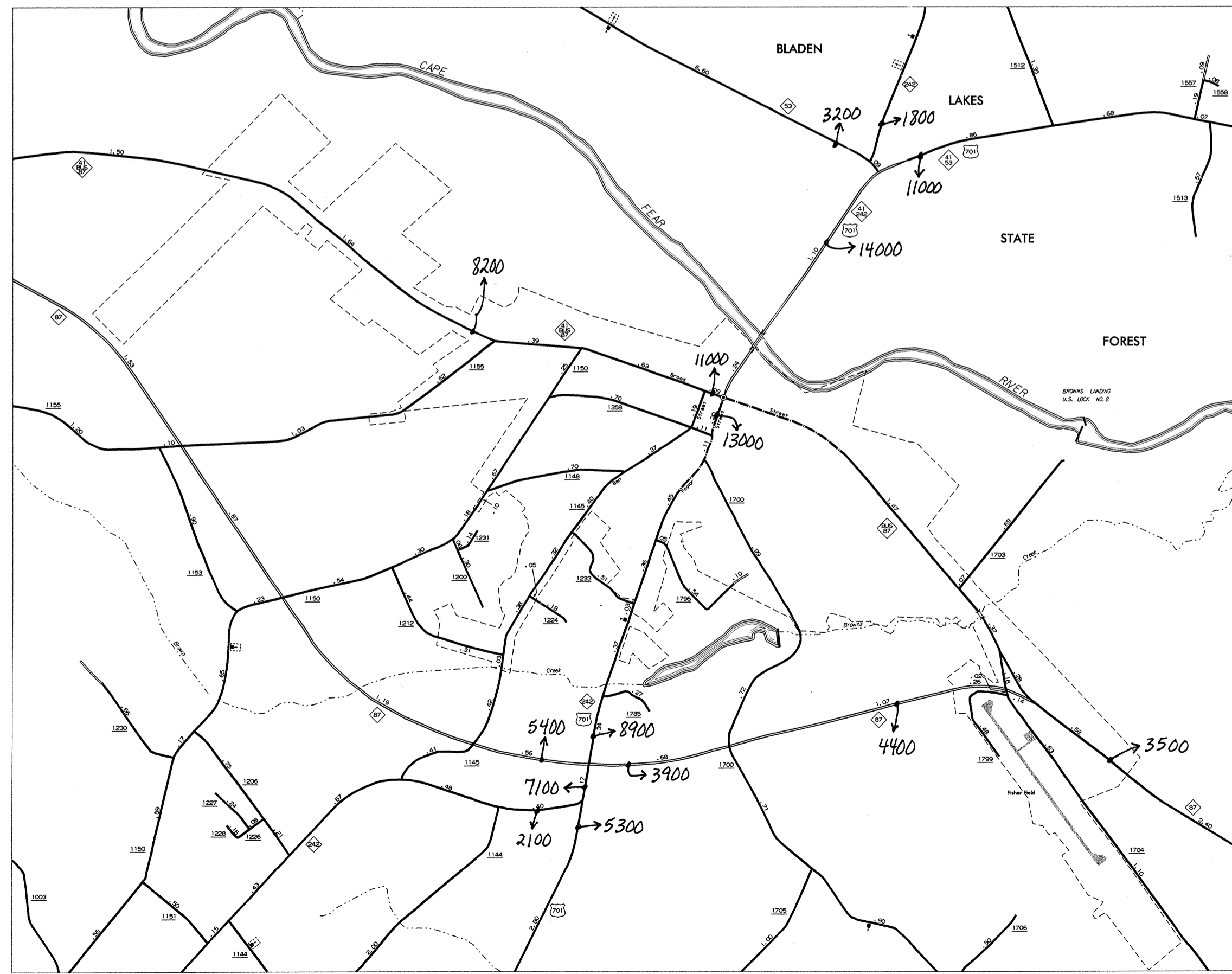

ELIZABETHTOWN
POP. 5,840

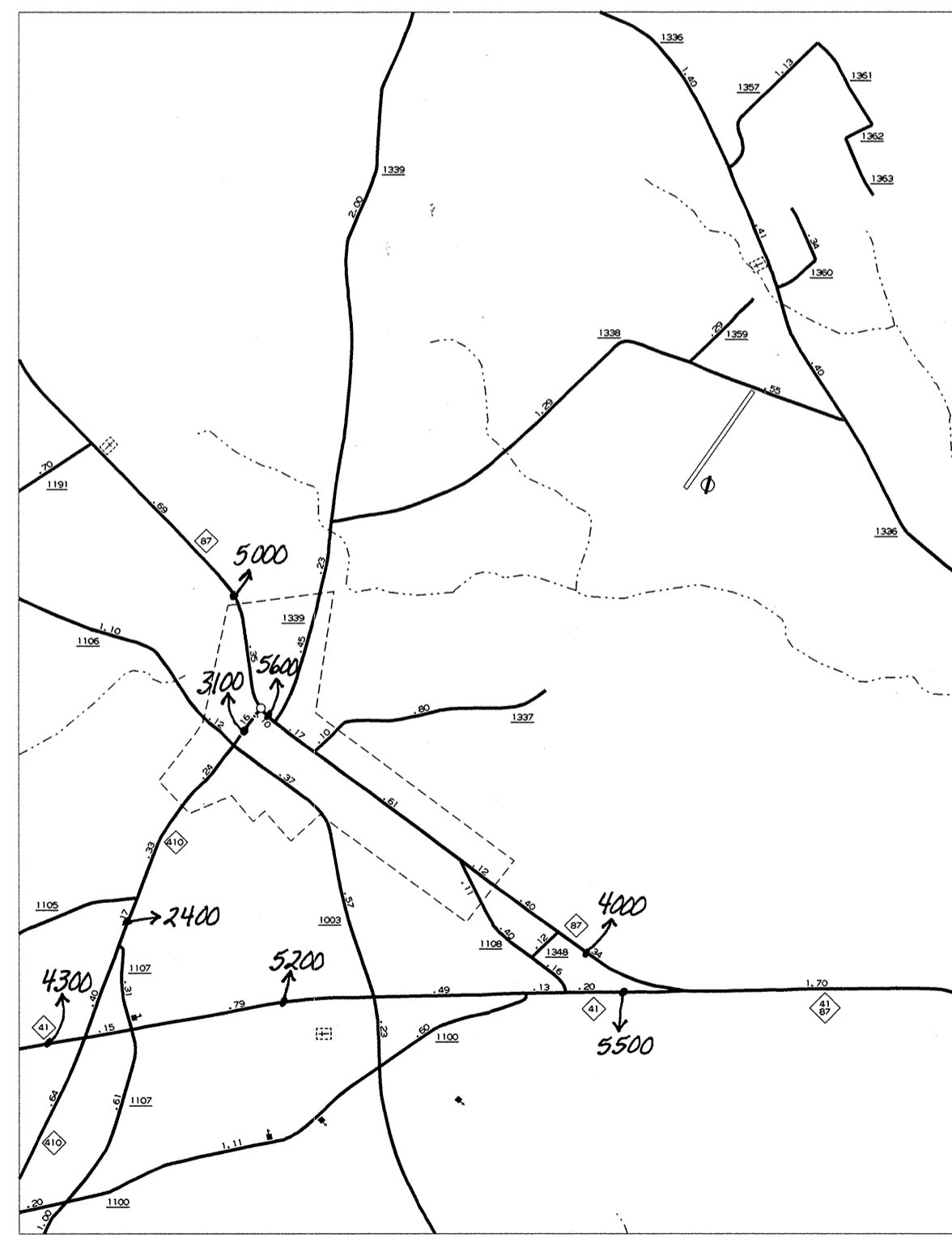

DUBLIN
POP. 251

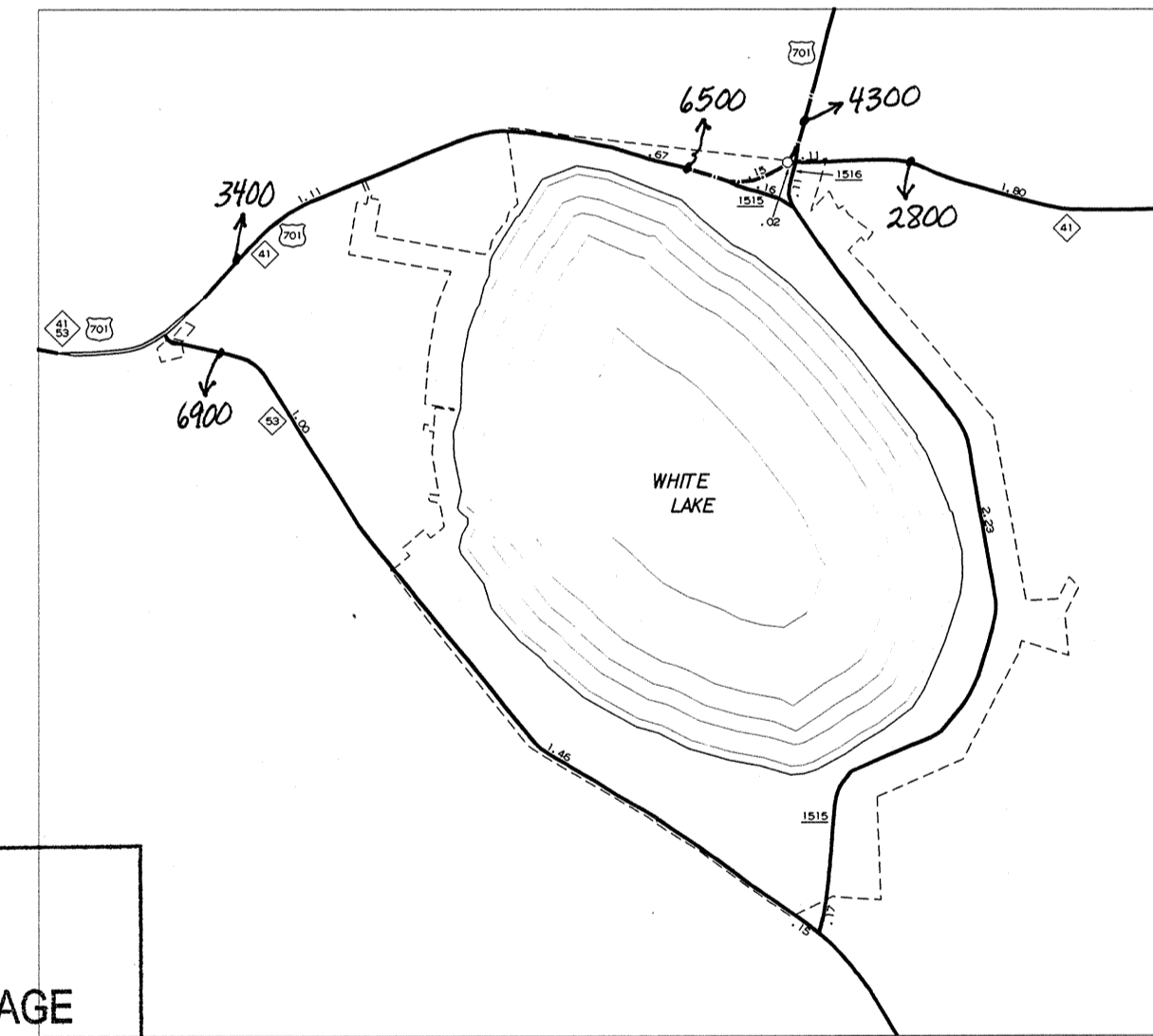

WHITE LAKE
POP. 382

ENLARGED MUNICIPAL AND SUBURBAN AREAS

BLADEN COUNTY NORTH CAROLINA

PREPARED BY THE
NORTH CAROLINA DEPARTMENT OF TRANSPORTATION
DIVISION OF HIGHWAYS - GIS UNIT

IN COOPERATION WITH THE
U.S. DEPARTMENT OF TRANSPORTATION
FEDERAL HIGHWAY ADMINISTRATION

2000
ANNUAL AVERAGE
DAILY TRAFFIC

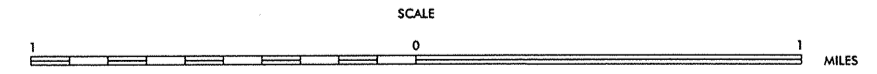

10,000 FOOT GRID BASED ON NORTH CAROLINA PLANE COORDINATE SYSTEM

COPIES OF THIS MAP ARE AVAILABLE TO THE PUBLIC AT A NOMINAL COST. MAPS, N.C. DEPARTMENT OF TRANSPORTATION, ADDRESS: RAILROAD AVENUE, RALEIGH, NORTH CAROLINA, 27611
 REVISED: JUN 1-27-98
 RIN 4-8-99
 RIN 8-30-99