

HENRIETTA AND VICINITY

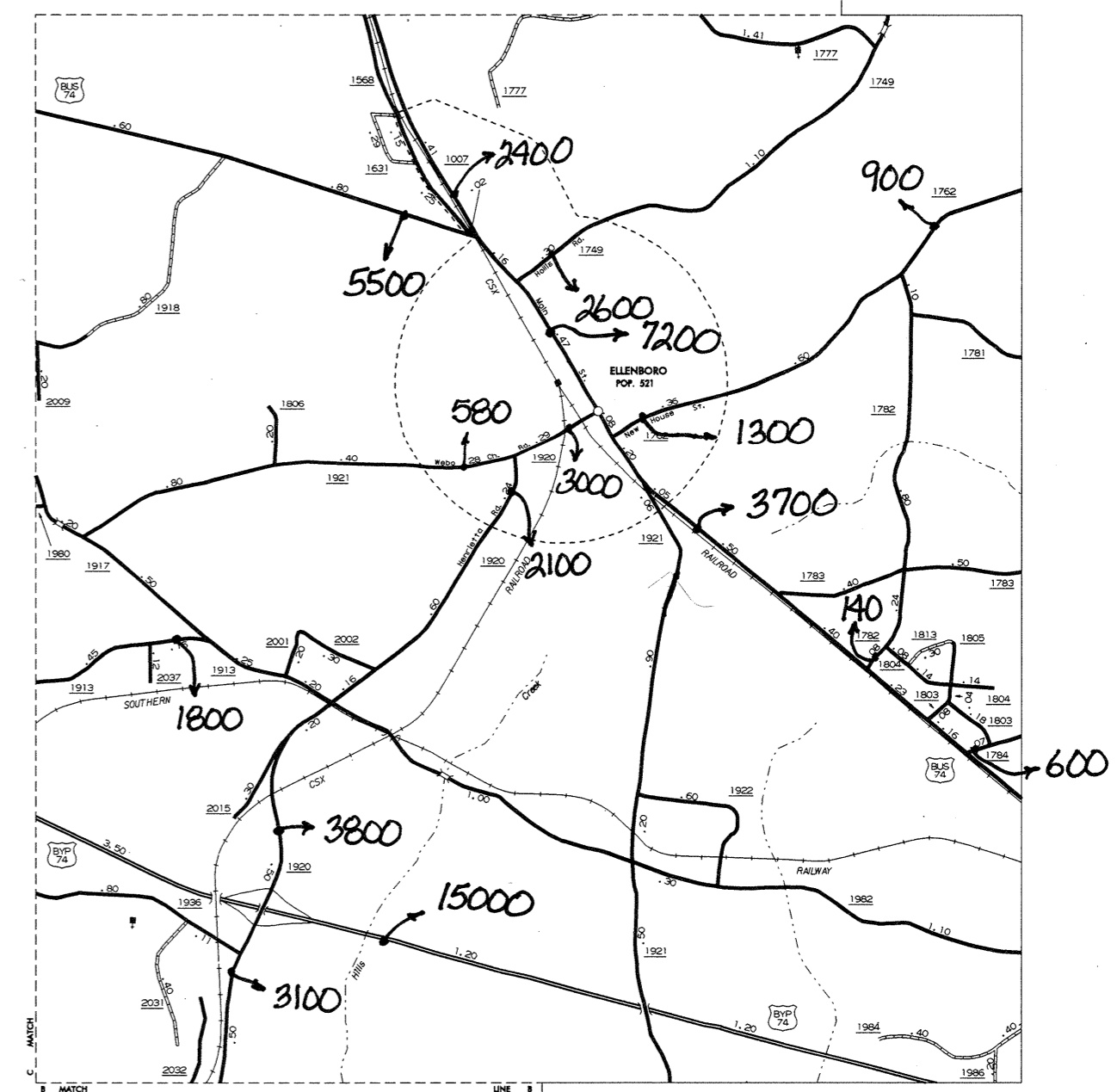

ELLENBORO POP. 511

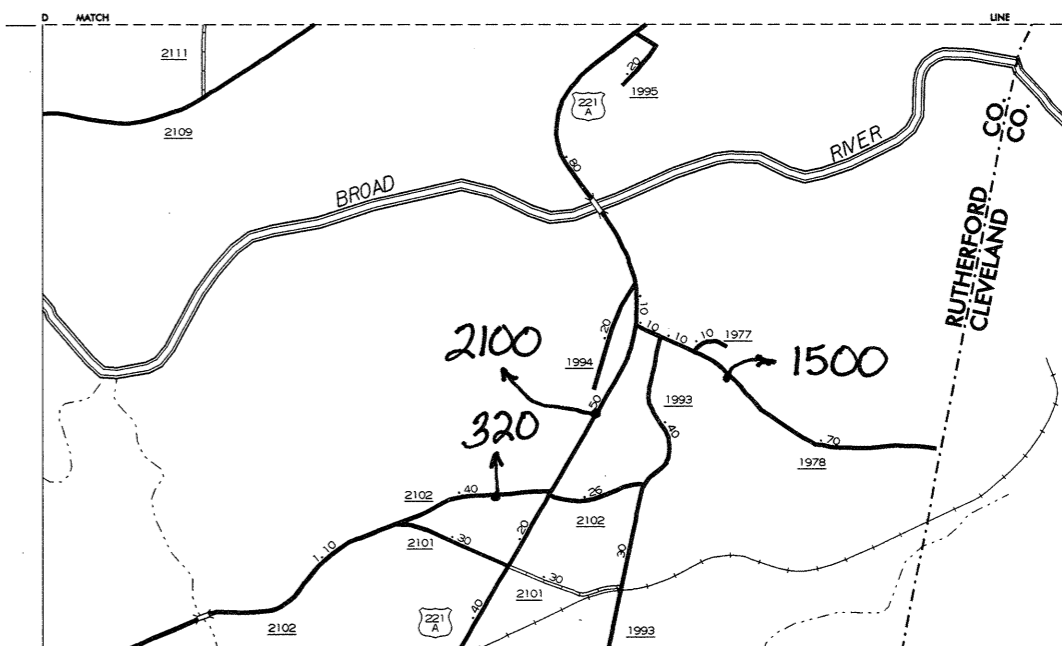

INSET 1

1999
ANNUAL AVERAGE
DAILY TRAFFIC

N.C. Department of Transportation
Statewide Planning Branch
Traffic Survey Unit
1554 Mail Service Center
Raleigh, NC 27699-1554

ENLARGED MUNICIPAL AND SUBURBAN AREAS

RUTHERFORD COUNTY
NORTH CAROLINA

PREPARED BY THE
NORTH CAROLINA DEPARTMENT OF TRANSPORTATION
DIVISION OF HIGHWAYS - GIS UNIT

IN COOPERATION WITH THE
U.S. DEPARTMENT OF TRANSPORTATION
FEDERAL HIGHWAY ADMINISTRATION

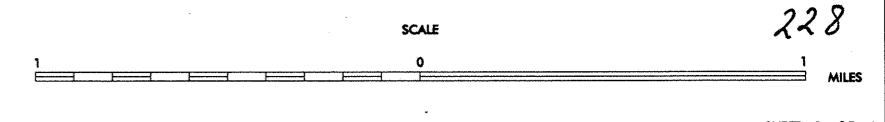

228

RUTHERFORD SEP. 3
 COPIES OF THIS MAP ARE AVAILABLE
 FROM THE N.C. DEPARTMENT OF TRANSPORTATION
 ADDRESS:
 DIVISION OF HIGHWAYS
 1554 MAIL SERVICE CENTER
 RALEIGH, NORTH CAROLINA 27699-1554
 REVISED
 11-99
 RLN