

GERTON

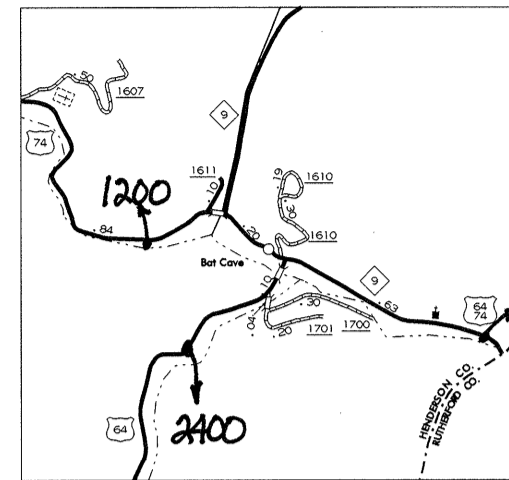

BAT CAVE

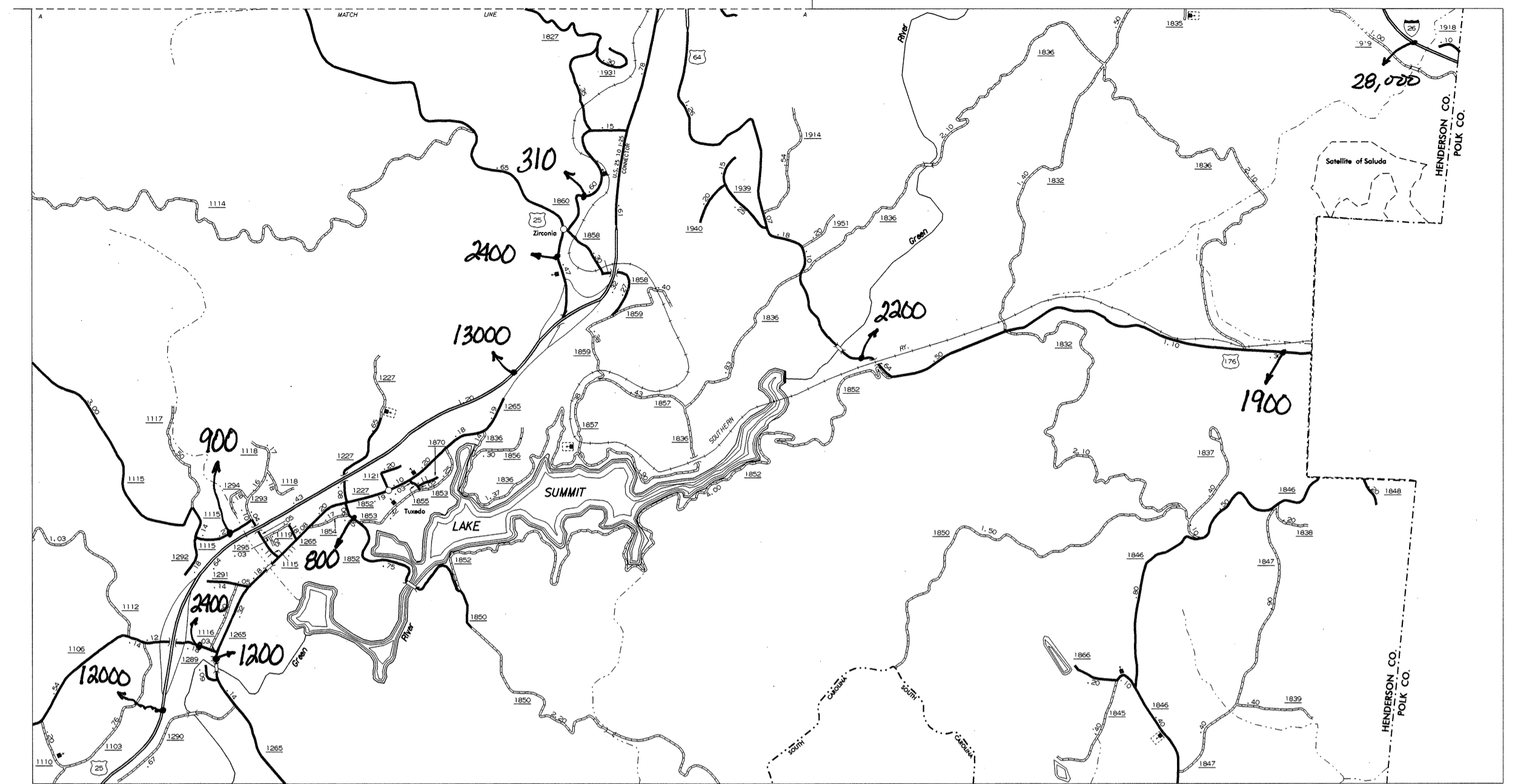

TUXEDO

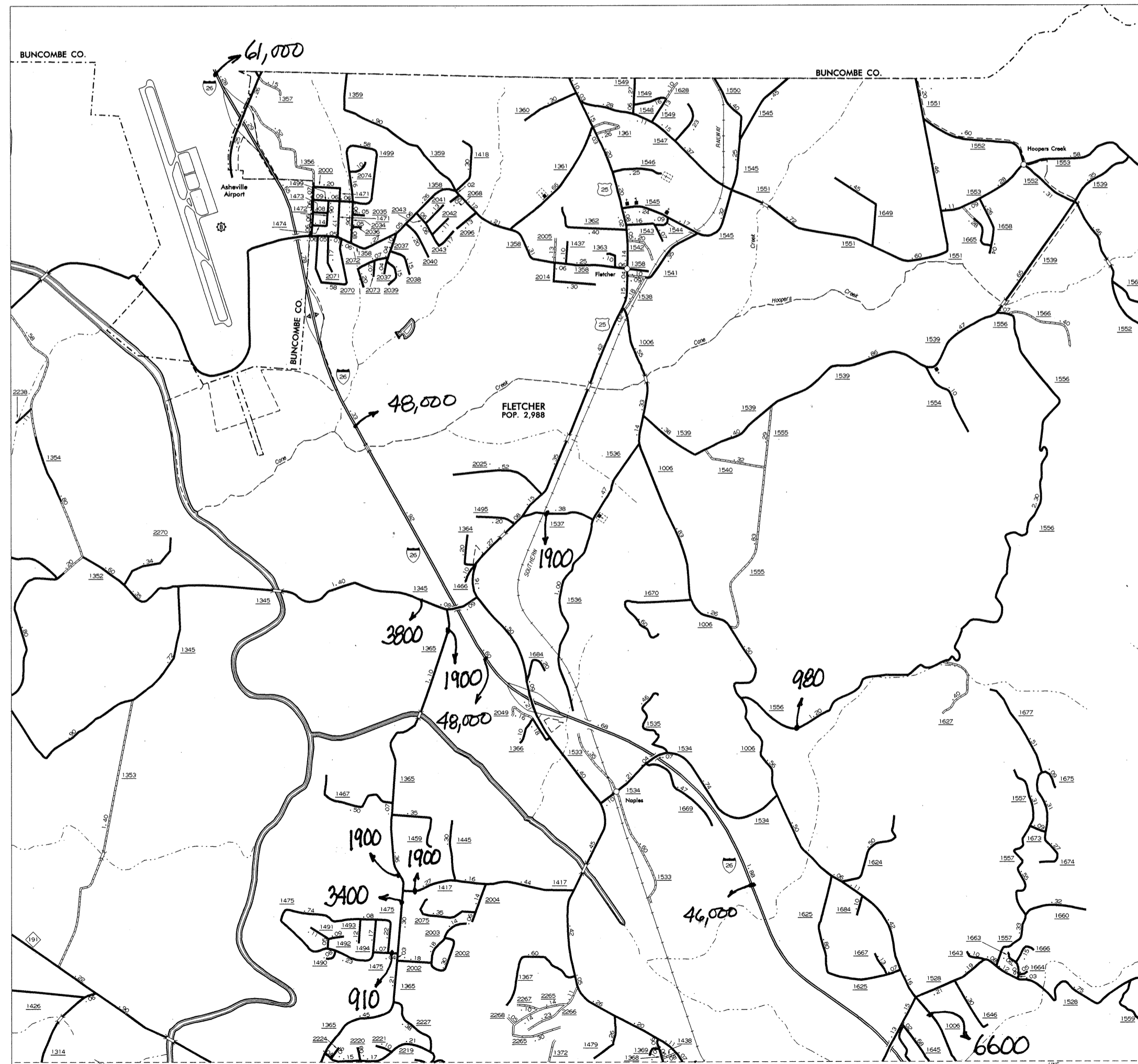

FLETCHER

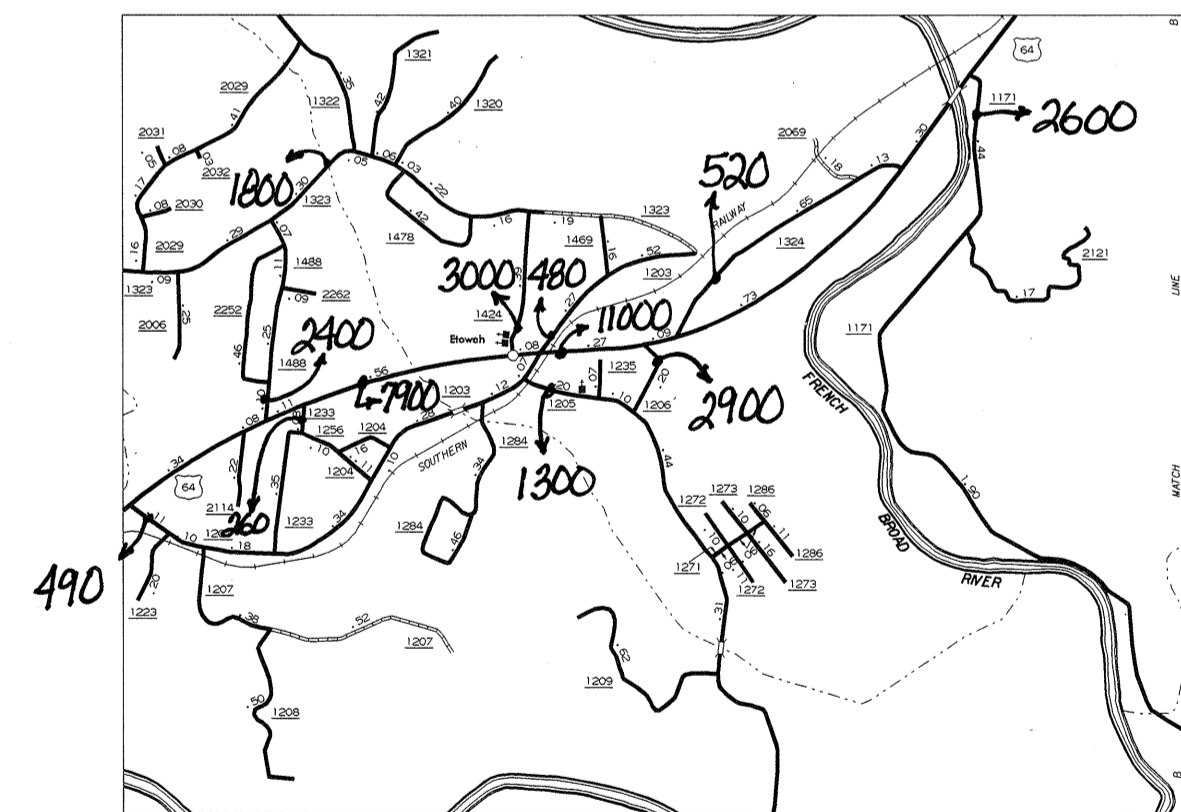

ETOWAH

N.C. Department of Transportation
 Statewide Planning Branch
 Traffic Survey Unit
 1554 Mail Service Center
 Raleigh, NC 27699-1554

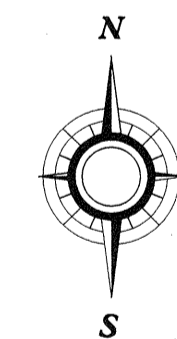

1999
 ANNUAL AVERAGE
 DAILY TRAFFIC

ENLARGED MUNICIPAL AND SUBURBAN AREAS

HENDERSON COUNTY

NORTH CAROLINA

PREPARED BY THE
 NORTH CAROLINA DEPARTMENT OF TRANSPORTATION
 DIVISION OF HIGHWAYS - GIS UNIT

IN COOPERATION WITH THE
 U.S. DEPARTMENT OF TRANSPORTATION
 FEDERAL HIGHWAY ADMINISTRATION

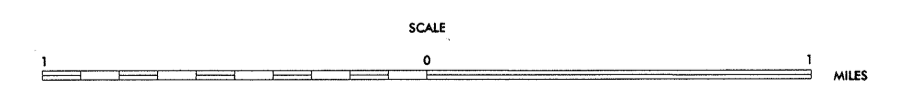

PROPOSED POSITION

COPIES OF THIS MAP ARE AVAILABLE AT THE FOLLOWING ADDRESS:
 DIVISION OF HIGHWAYS
 1554 MAIL SERVICE CENTER
 RALEIGH, NORTH CAROLINA 27699-1554

REVISED
 3.1.98 JAL