

MAGGIE VALLEY

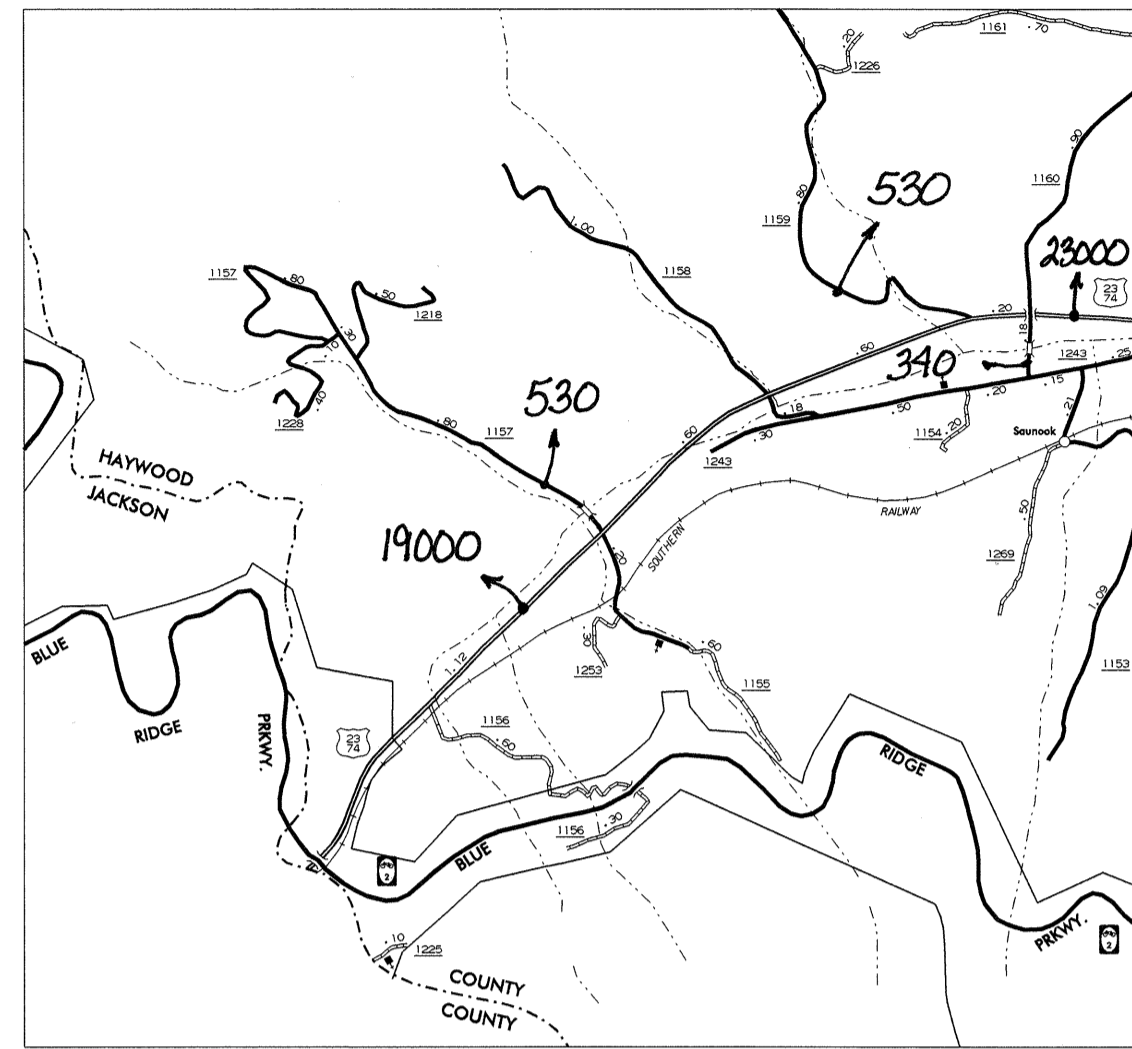

BALSAM GAP

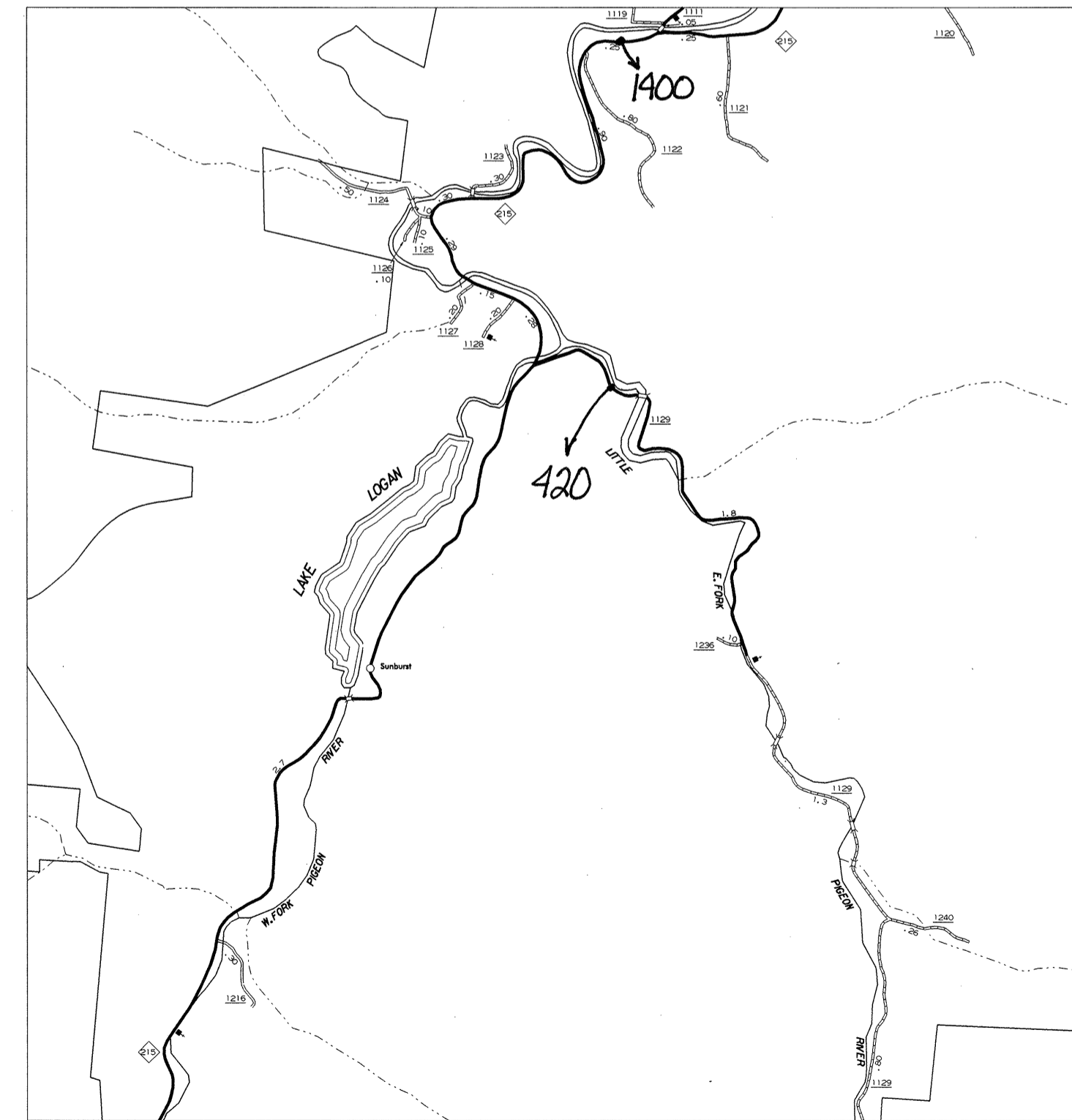
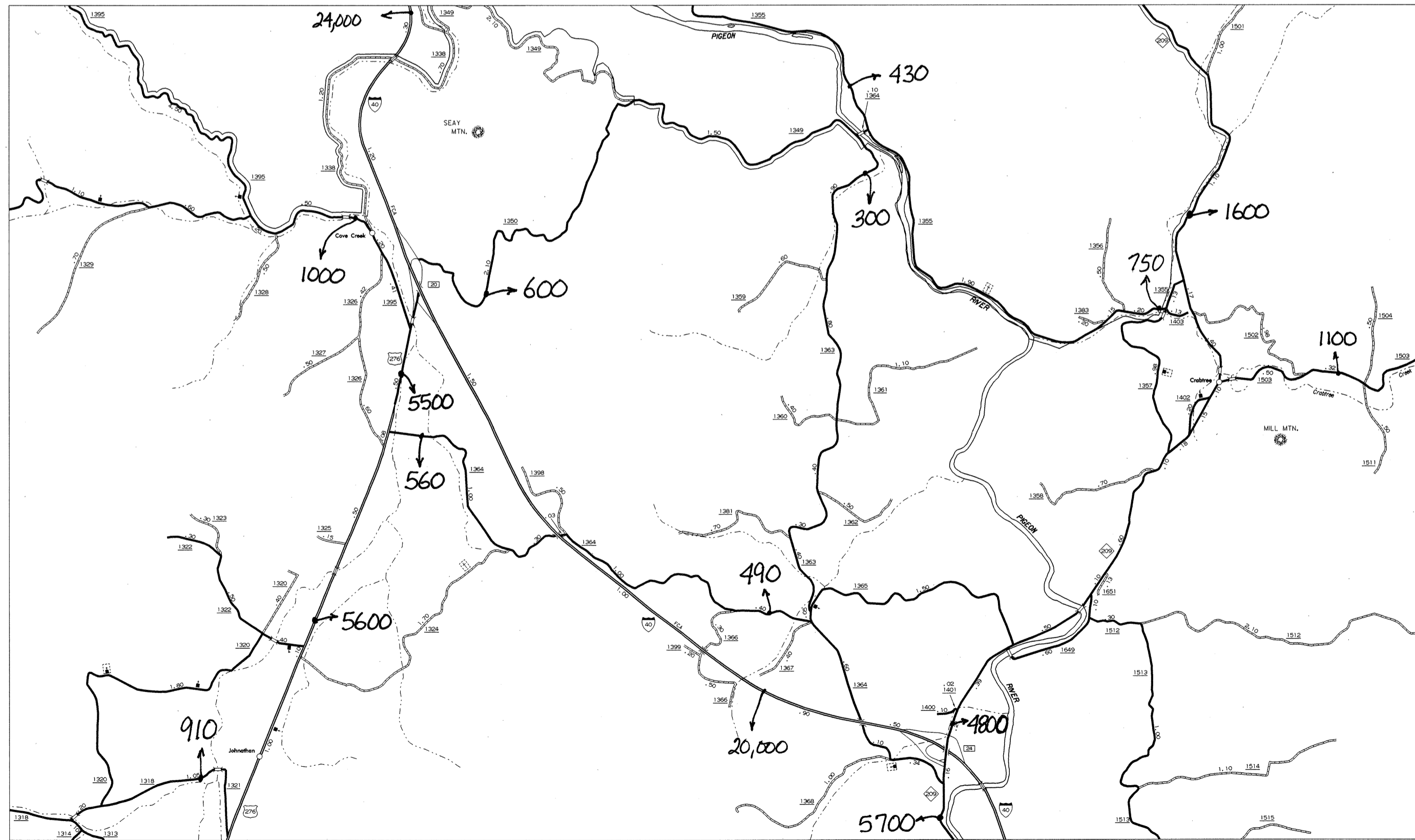

Lake Logan

**1999  
ANNUAL AVERAGE  
DAILY TRAFFIC**

N.C. Department of Transportation  
Statewide Planning Branch  
Traffic Survey Unit  
1554 Mail Service Center  
Raleigh, NC 27699-1554



ENLARGED MUNICIPAL AND SUBURBAN AREAS

**HAYWOOD COUNTY**

**NORTH CAROLINA**

PREPARED BY THE  
NORTH CAROLINA DEPARTMENT OF TRANSPORTATION  
DIVISION OF HIGHWAYS - GIS UNIT

IN COOPERATION WITH THE  
U.S. DEPARTMENT OF TRANSPORTATION  
FEDERAL HIGHWAY ADMINISTRATION

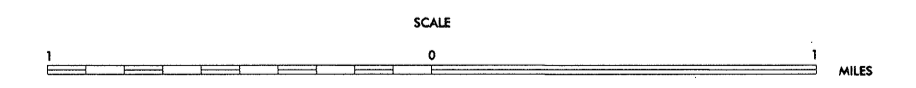

PHOTOCOPY PROHIBITED

REVISIONS  
 C.P.A. 8-11-14  
 HAYWOOD  
 COPIES OF THIS MAP ARE AVAILABLE  
 FROM THE N.C. DEPARTMENT OF TRANSPORTATION  
 ADDRESS:  
 DIVISION OF HIGHWAYS - GIS UNIT  
 MAILING NORTH CAROLINA 27611