

N.C. Department of Transportation  
 Statewide Planning Branch  
 Traffic Survey Unit  
 1554 Mail Service Center  
 Raleigh, NC 27689-1554

**1999  
 ANNUAL AVERAGE  
 DAILY TRAFFIC**

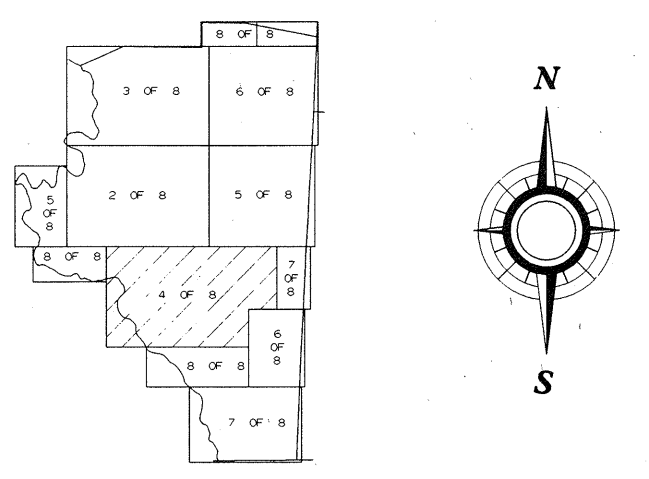

ENLARGED, MUNICIPAL AND SUBURBAN AREAS

**DAVIDSON COUNTY  
 NORTH CAROLINA**

PREPARED BY THE  
 NORTH CAROLINA DEPARTMENT OF TRANSPORTATION  
 DIVISION OF HIGHWAYS - GIS UNIT

IN COOPERATION WITH THE  
 U.S. DEPARTMENT OF TRANSPORTATION  
 FEDERAL HIGHWAY ADMINISTRATION

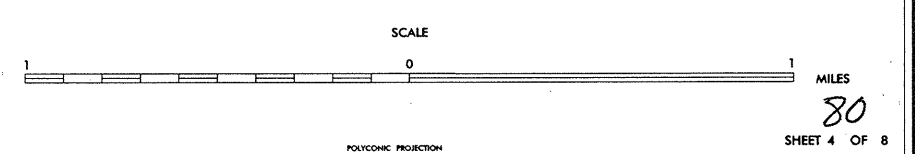

COPIES OF THIS MAP ARE AVAILABLE  
 TO THE PUBLIC AT A NOMINAL COST.  
 ADDRESS: N.C. DEPARTMENT OF TRANSPORTATION  
 DIVISION OF HIGHWAYS  
 MAILING, HOBBS BUILDING, 7001

REVISED  
 DCR 8-15-96