

FORSYTH
DAVIE
C
O
U
N
T
Y
C
O
U
N
T
Y

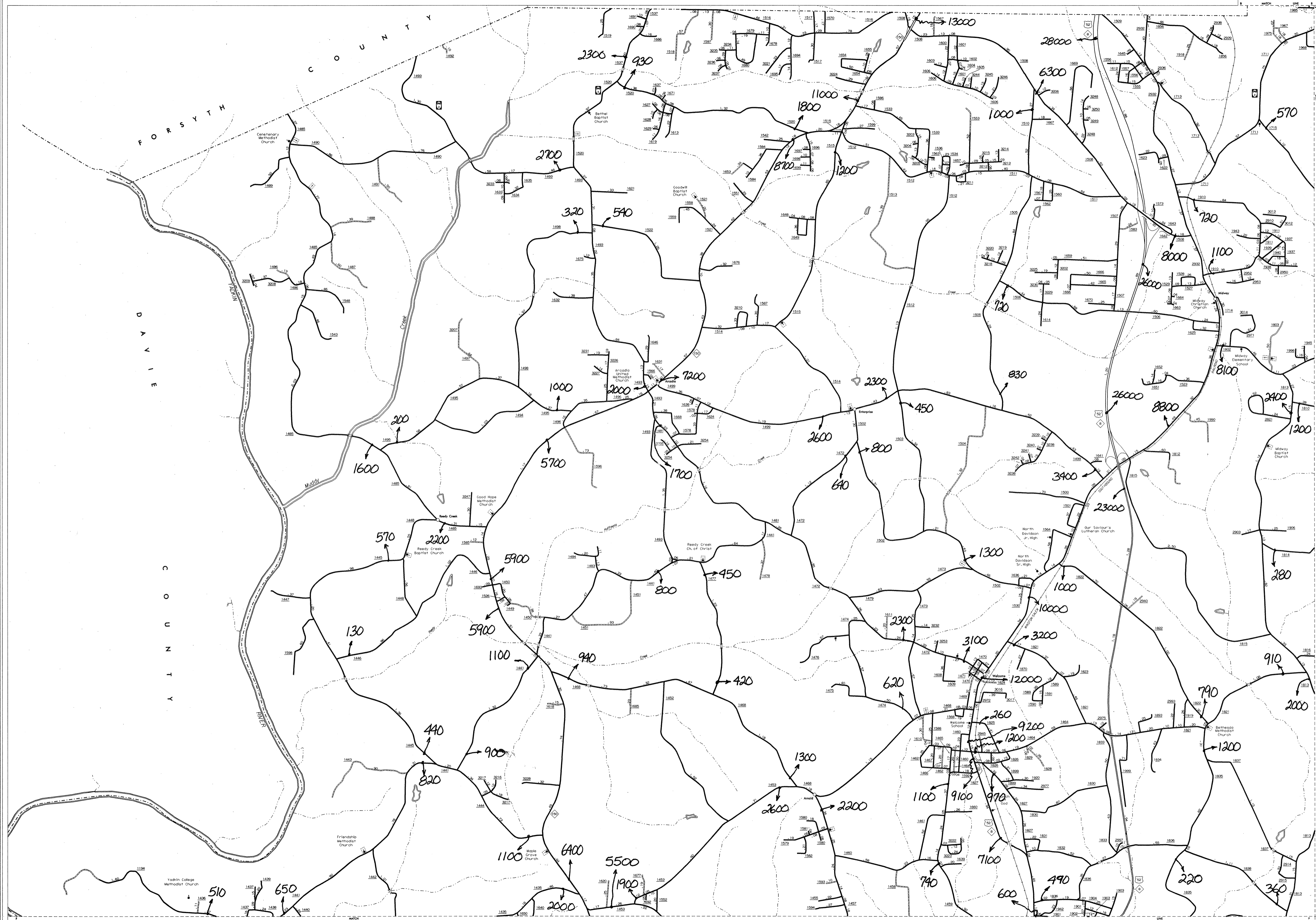

1999 ANNUAL AVERAGE DAILY TRAFFIC

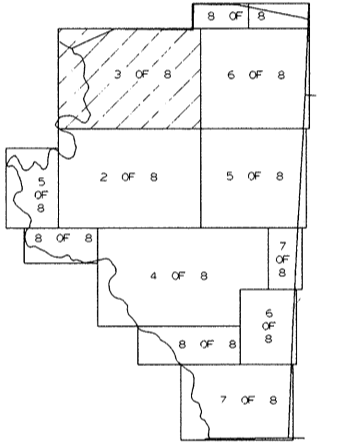

N.C. Department of Transportation
Statewide Planning Branch
Traffic Survey Unit
1554 Mail Service Center
Raleigh, NC 27699-1554

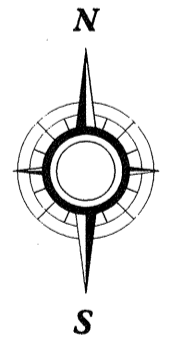

ENLARGED MUNICIPAL AND SUBURBAN AREAS

DAVIDSON COUNTY NORTH CAROLINA

PREPARED BY THE
NORTH CAROLINA DEPARTMENT OF TRANSPORTATION
DIVISION OF HIGHWAYS - GIS UNIT

IN COOPERATION WITH THE
U.S. DEPARTMENT OF TRANSPORTATION
FEDERAL HIGHWAY ADMINISTRATION

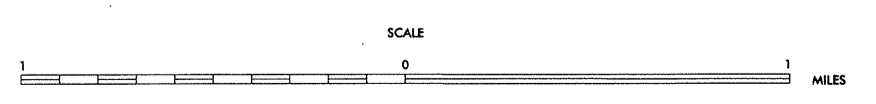

REVISED
DDR 8-15-95

DAVIDSON COUNTY, NORTH CAROLINA
COPY OF THIS MAP IS AVAILABLE
TO THE PUBLIC AT A NOMINAL FEE.
ADDRESS: N.C. DEPARTMENT OF TRANSPORTATION
DIVISION OF HIGHWAYS
RALEIGH, NORTH CAROLINA 27611