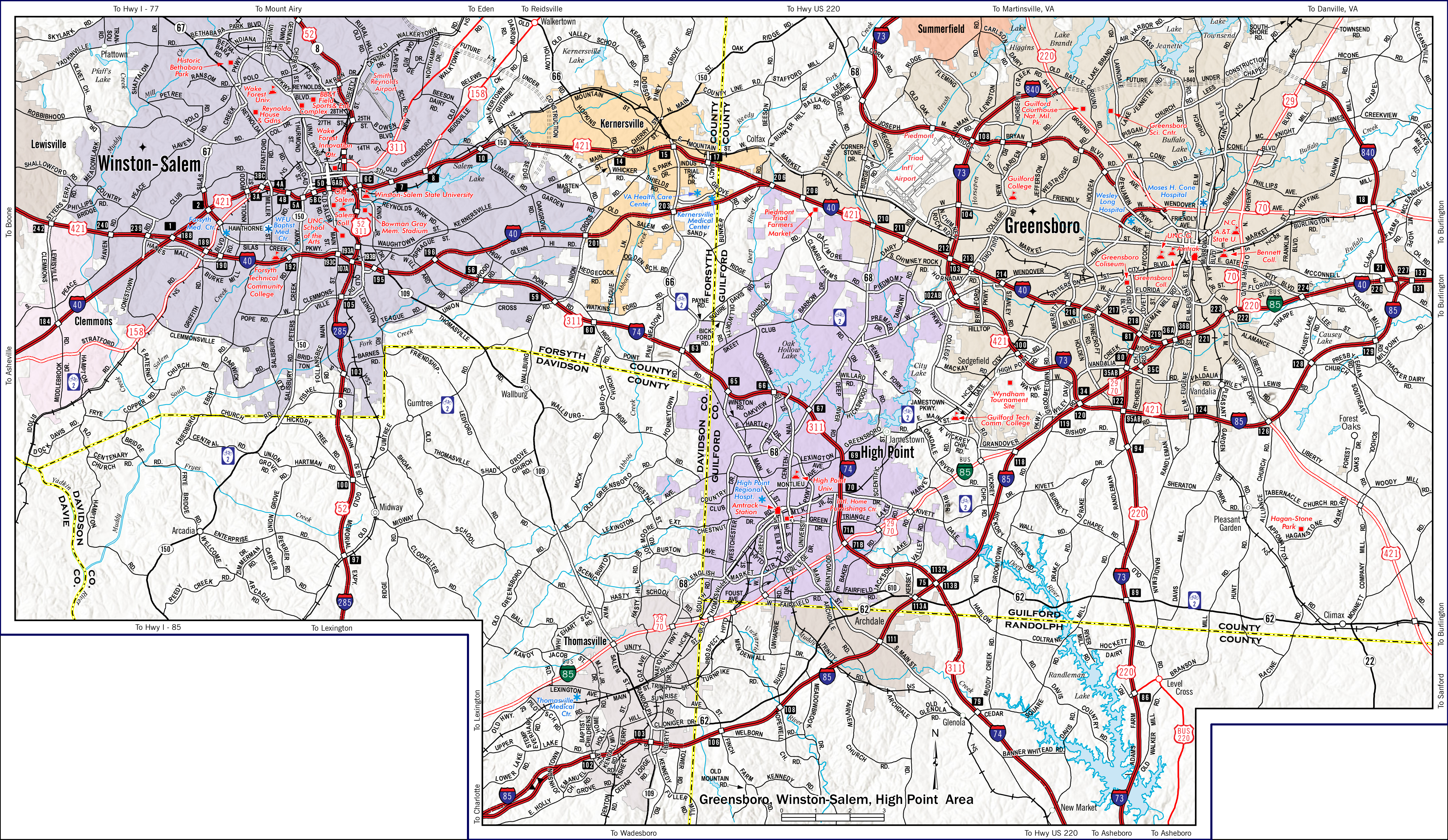

Greensboro, Winston-Salem, High Point Area
To Hwy I - 77
To Mount Airy
To Eden
To Reidsville
To Hwy US 220
To Martinsville, VA
To Danville, VA
To Boone
To Asheville
To Burlington
To Burlington
To Burlington
To Sanford
To Hwy I - 85
To Lexington
To Lexington
To Charlotte
To Wadesboro
To Hwy US 220
To Asheboro
To Asheboro
Winston-Salem
Greensboro
High Point
Kernersville
Thomasville
Lewisville
Clemmons
Summerfield
Sedgefield
Jamestown
Archdale
Walkertown
Colfax
Gumtree
Wallburg
Midway
Arcadia
Plattown
Vandalia
Pleasant Garden
Climax
Forest Oaks
Level Cross
Glenola
New Market
Randleman Lake
Oak Hollow Lake
City Lake
Lake Brandt
Lake Jeanette
Lake Townsend
Higgins Lake
Salem Lake
Kernersville Lake
Causey Lake
Buffalo Lake
Pfaff's Lake
Historic Bethabara Park
Wake Forest Univ.
Reynolda House & Gdns
BB&T Field Sports & Ent. Complex
Smith Reynolds Airport
Wake Forest Innovation Qtr.
Winston-Salem State University
Old Salem
Salem Coll.
Bowman Gray Mem. Stadium
UNC School of the Arts
WFU Baptist Med. Ctr.
Forsyth Med. Ctr.
Forsyth Technical Community College
VA Health Care Center
Kernersville Medical Center
Piedmont Triad Farmers Market
Piedmont Triad Int'l Airport
Guilford Courthouse Nat. Mil. Pk.
Greensboro Sci. Cntr.
Guilford College
Wesley Long Hospital
Moses H. Cone Hospital
Greensboro Coliseum
UNC-G
Amtrak
Greensboro Coll.
N.C. A&T State U.
Bennett Coll.
Wyndham Tournament Site
Guilford Tech. Comm. College
High Point Regional Hosp.
High Point Univ.
Amtrak Station
Intl. Home Furnishings Ctr.
Thomasville Medical Ctr.
Hagan-Stone Park
FORSYTH COUNTY
GUILFORD COUNTY
FORSYTH COUNTY
DAVIDSON COUNTY
DAVIDSON CO.
GUILFORD CO.
DAVIDSON CO.
DAVIE CO.
GUILFORD COUNTY
RANDOLPH COUNTY
N
0 1 2 3