TERMS OF USE: The Mapping Section's goal is to provide the most accurate and current information possible. Map data is compiled from numerous sources with varying dates of publication and map accuracy standards. As a result, the accuracy, currency, and completeness of the information shown on this map can not be guaranteed. Users assume all risk associated with the use of this map. This map cannot be construed to be a legal document. The information shown on this map was last updated 11 February 2025.
For digital copies of this map or additional map products, visit https://www.ncdot.gov/travel/statemapping/products

COPIES OF THIS MAP ARE AVAILABLE TO THE PUBLIC FOR A NOMINAL COST BY CONTACTING:
Email: Mapping@ncdot.gov
(919) 334-4430

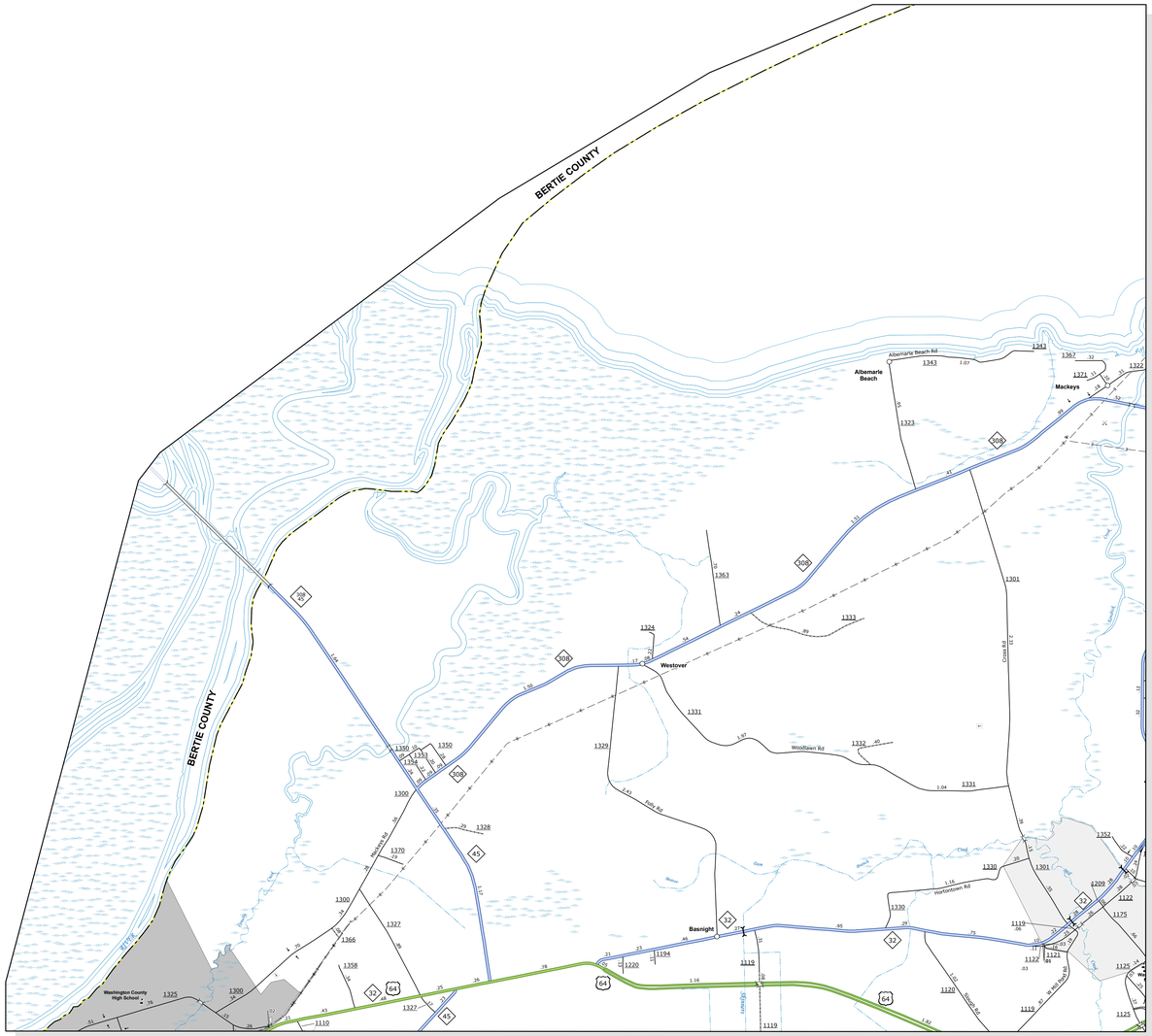
BERTIE COUNTY
BERTIE COUNTY
Albemarle Beach
Mackeys
Westover
Basnight
Washington County High School
Albemarle Beach Rd
Woodlawn Rd
Horntown Rd
Cross Rd
Roper Rd
Harris Rd
Sidney Rd
Roper
Creek
River
Swamp
Pond
Branch
Cypress
Cove
Bay
Point
Cut
Ditch
Canal
Run
Bend
Island
Hole
Pocosin
Marsh
Swamp
Woods
Field
Farm
Mill
Church
Cemetery
Office
Station
Post
Lighthouse
Tower
Bridge
Dam
Lock
Falls
Rapids
Shoal
Reef
Wreck
Harbor
Port
Dock
Pier
Wharf
Ferry
Airport
Airstrip
Heliport
Helipad
Landing
Anchorage
Mooring
Buoy
Beacon
Light
Signal
Antenna
Tower
Water
Tank
Reservoir
Pond
Lake
Sound
Bay
Cove
Point
Island
Rock

TERMS OF USE: The Mapping Section's goal is to provide the most accurate and current information possible. Map data is compiled from numerous sources with varying dates of publication and map accuracy standards. As a result, the accuracy, currency, and completeness of the information shown on this map cannot be guaranteed. Map data is subject to change without notice. The information shown on this map cannot be construed to be a legal document. The information shown on this map was last updated 21 February 2025. For digital copies of this map or additional map products, visit: https://www.ncdot.gov/travel/statemapping/

COPIES OF THIS MAP ARE AVAILABLE TO THE PUBLIC ON A COST SHARING BASIS FROM:
Publications@ncdot.gov
(919) 814-4940

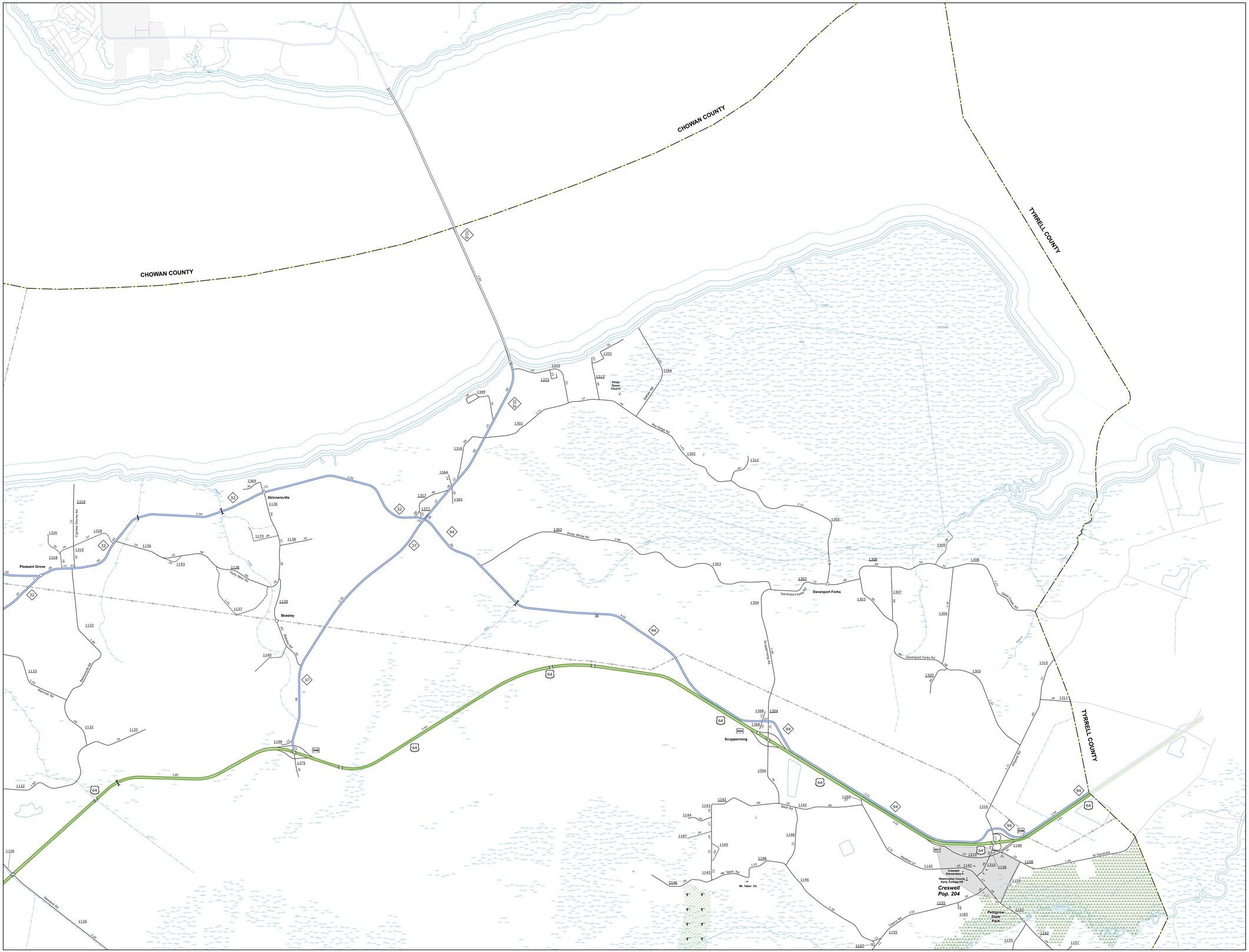
CHOWAN COUNTY
CHOWAN COUNTY
TYRRELL COUNTY
TYRRELL COUNTY
Pleasant Grove
Skinnersville
Beasley
Davenport Forks
Scuppernong
Creswell
Creswell Pop. 204
Pettigrew State Park
Piney Grove Church
Mt. Tabor Ch.
Creswell Elementary
Washington County Early College HS
Cypress Shores Rd
Hickory Ridge Rd
Jones White Rd
Davenport Forks Rd
Scuppernong Rd
Beasley Rd
Back Rd
Hendricks Ln
Mt. Tabor Rd
Oxford Rd
Kearney Rd
Hendricks Rd
Harrison Rd
Wilkinsville Rd
Pea Ridge Rd
Bridge Rd
St Gerald Rd
Sheep Creek
Cypress Creek
Pocosin Creek
Pocosin Canal
Pocosin Lake
Lake Phelps
Lake Scuppernong
Scuppernong River
Pocosin Lake Wildlife Refuge
Pocosin Lake Game Lands
Pettigrew State Park
Creswell Game Lands
Creswell Game Lands
Creswell Game Lands

TERMS OF USE: The Mapping Section's goal is to provide the most accurate and current information possible. Map data is compiled from numerous sources with varying dates of publication and map accuracy standards. As a result, the accuracy, currency, and completeness of the information shown on this map cannot be guaranteed. The information shown on this map is subject to change without notice. This map cannot be construed to be a legal document. The information shown on this map was last updated 21 February 2025. For digital copies this map, other county maps, and more information visit: https://www.ncdot.gov/travel/statemap/county-maps.html

COPIES OF THIS MAP ARE AVAILABLE TO THE PUBLIC AT A NOMINAL COST BY CONTACTING THE MAPPER:
mapping@ncdot.gov
(919) 334-4450

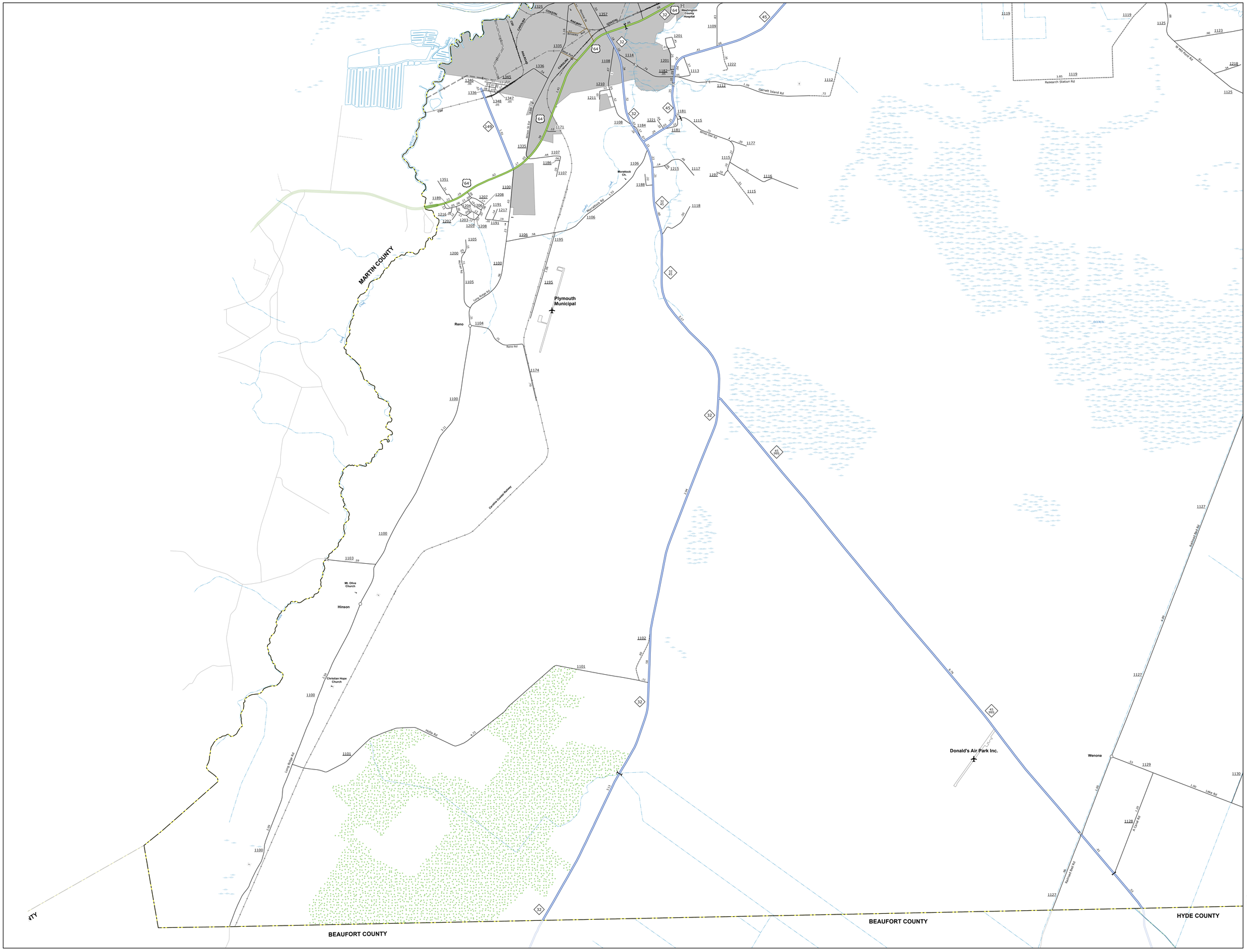

Sheet Key

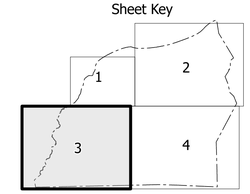

LEGEND

INTERSTATE US NC
Divided Hwy
Undivided Hwy
BLUE RIDGE PARKWAY
UNPAVED SURFACED ROAD
HARD SURFACED ROAD
NON-SYSTEM ROAD
PROVISIONALLY DRAWN ROAD
PROJECTED LOCATION
INTERSECTION DISTANCE
STANDARD ROAD BRIDGE
RAILROAD BRIDGE
DRAW SPAN ON BRIDGE
PEDESTRIAN BRIDGE
PEDESTRIAN WALKWAY
PEDESTRIAN UNDERPASS
VEHICULAR UNDERPASS
TUNNEL
CULVERT
PIPE
INTERSTATE HIGHWAY
U.S. NUMBERED HIGHWAY
N.C. NUMBERED HIGHWAY
U.S. NUMBERED BICYCLE ROUTE
N.C. NUMBERED BICYCLE ROUTE
INTERSTATE INTERCHANGE NUMBER
SECONDARY ROAD NUMBER
UTILITY LINES
RAILROAD LINE
RAILROAD STATION
INSET AREA
STATE LINE
COUNTY LINE
SMOOTHED URBAN BOUNDARIES
CITY LIMITS
FERRY ROUTE AND RAMP
NARROW CREEK OR STREAM
WIDE RIVER OR CREEK
RESERVOIR, POND OR LAKE W/ ISLAND
DAM OR DAM WITH LOCK
WATERFALL
SWAMP
COMMUNITY
COUNTY SEAT
SCHOOL
COLLEGE OR UNIVERSITY
HOSPITAL
COAST GUARD STATION
CHURCH
CHURCH WITH CEMETERY
CEMETERY
PATROL STATION
CORRECTION OR PENAL INSTITUTION
QUARRY
MINE OR PIT
HIGHWAY GARAGE OR MAINT. YARD
HIGHWAY DIV. OR DIST. OFFICE
MILITARY POST
WEIGH STATION
FAIRGROUNDS
HISTORICAL SITE
POINTS OF INTEREST
POST OFFICE
STATE FOREST
LIGHTHOUSE
MOUNTAIN SUMMIT
MOUNTAIN GAP
OVERLOOK
REST AREA
VISITOR CTR/REST AREA
WELCOME CTR/REST AREA
AIRPORT
MILITARY AIRPORT
NATIONAL / STATE FOREST BOUNDARY
WILDLIFE REFUGE
NATIONAL / STATE PARK BOUNDARY
GAME LANDS BOUNDARY
MILITARY RESERVATION BOUNDARY
INDIAN RESERVATION BOUNDARY

N

WASHINGTON COUNTY
NORTH CAROLINA

PREPARED BY THE
NORTH CAROLINA DEPARTMENT OF TRANSPORTATION
OPERATIONS PROGRAM MANAGEMENT UNIT - MAPPING SECTION
IN COOPERATION WITH THE
U.S. DEPARTMENT OF TRANSPORTATION
FEDERAL HIGHWAY ADMINISTRATION

SCALE

1 0 1 MILES

NORTH CAROLINA PLANE COORDINATE SYSTEM
LAMBERT CONFORMAL CONIC PROJECTION

SHEET 3 of 4

TERMS OF USE: The Mapping Section's goal is to provide the most accurate and current information possible. Map data is compiled from numerous sources with varying dates of publication and map accuracy standards. As a result, the accuracy, currency, and completeness of the information shown on this map can not be guaranteed. Portions of this map are based on information from the NC OneMap GIS Portal. This map cannot be construed to be a legal document. The information shown on this map was last updated 21 February 2025.
For digital copies of this map visit ftp://ftp.ncdot.org/pub/mapping/County/Washington/Washington.pdf

COPIES OF THIS MAP ARE AVAILABLE TO THE PUBLIC AT A NOMINAL COST BY CONTACTING:
Email: mapping@ncdot.gov
Phone: (919) 707-2700
(919) 334-4430

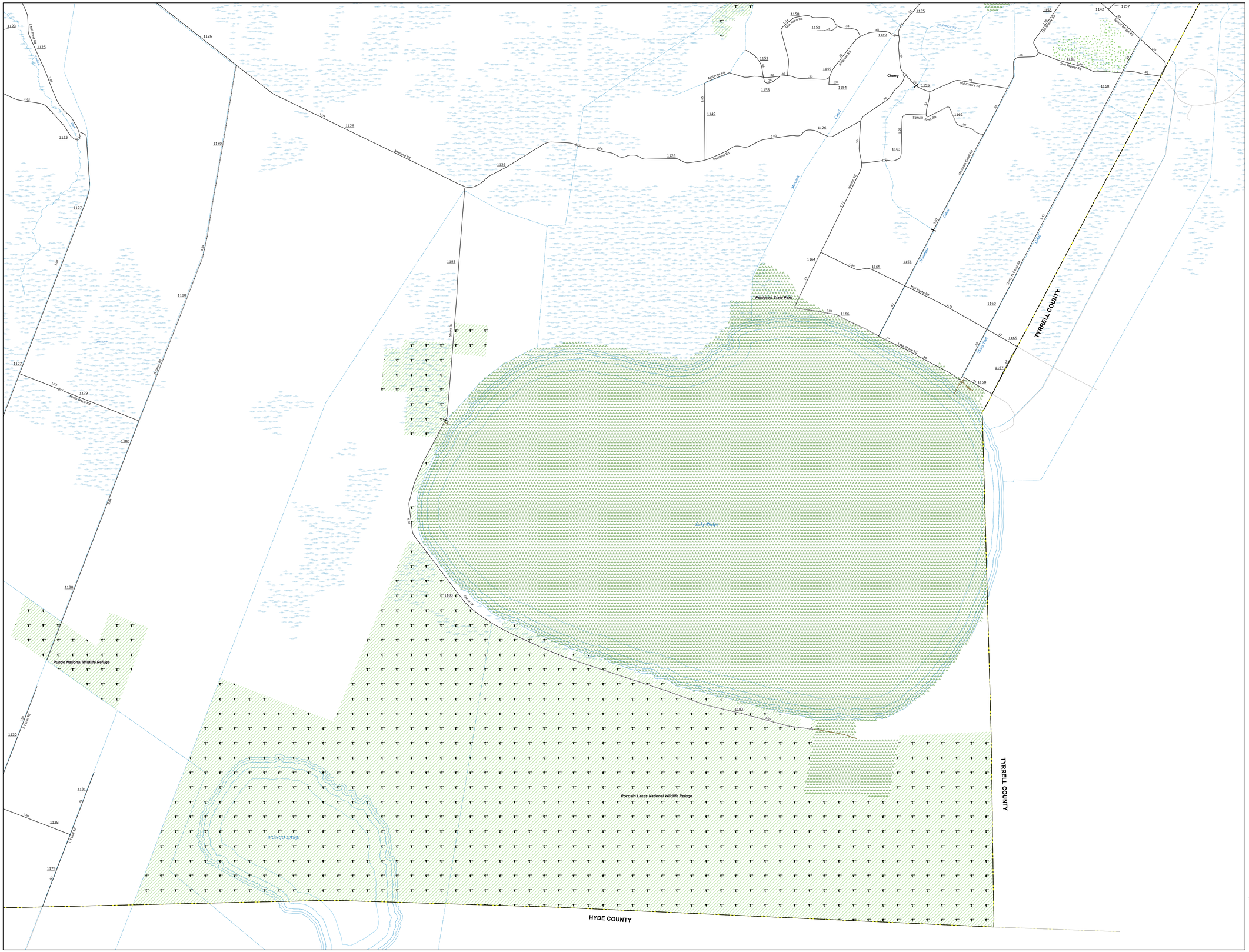

Sheet Key

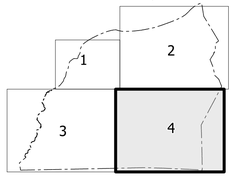

LEGEND

INTERSTATE US NC
Divided Hwy
Undivided Hwy
BLUE RIDGE PARKWAY
UNPAVED SURFACED ROAD
HARD SURFACED ROAD
NON-SYSTEM ROAD
PROVISIONALLY DRAWN ROAD
PROJECTED LOCATION
INTERSECTION DISTANCE
STANDARD ROAD BRIDGE
RAILROAD BRIDGE
DRAW SPAN ON BRIDGE
PEDESTRIAN BRIDGE
PEDESTRIAN WALKWAY
PEDESTRIAN UNDERPASS
VEHICULAR UNDERPASS
TUNNEL
CULVERT
PIPE
INTERSTATE HIGHWAY
U.S. NUMBERED HIGHWAY
N.C. NUMBERED HIGHWAY
U.S. NUMBERED BICYCLE ROUTE
N.C. NUMBERED BICYCLE ROUTE
INTERSTATE INTERCHANGE NUMBER
SECONDARY ROAD NUMBER
8888
TRANSMISSION LINES
UTILITY LINES
RAILROAD LINE
RAILROAD STATION
INSET AREA
STATE LINE
COUNTY LINE
SMOOTHED URBAN BOUNDARIES
CITY LIMITS
FERRY ROUTE AND RAMP
NARROW CREEK OR STREAM
WIDE RIVER OR CREEK
RESERVOIR, POND OR LAKE W/ ISLAND
DAM OR DAM WITH LOCK
WATERFALL
SWAMP
COMMUNITY
COUNTY SEAT
SCHOOL
COLLEGE OR UNIVERSITY
HOSPITAL
COAST GUARD STATION
CHURCH
CHURCH WITH CEMETERY
CEMETERY
PATROL STATION
CORRECTION OR PENAL INSTITUTION
QUARRY
MINE OR PIT
HIGHWAY GARAGE OR MAINT. YARD
HIGHWAY DIV. OR DIST. OFFICE
MILITARY POST
WEIGH STATION
FAIRGROUNDS
HISTORICAL SITE
POINTS OF INTEREST
POST OFFICE
STATE FOREST
LIGHTHOUSE
MOUNTAIN SUMMIT
MOUNTAIN GAP
OVERLOOK
REST AREA
VISITOR CTR/REST AREA
WELCOME CTR/REST AREA
AIRPORT
MILITARY AIRPORT
NATIONAL / STATE FOREST BOUNDARY
WILDLIFE REFUGE
NATIONAL / STATE PARK BOUNDARY
GAME LANDS BOUNDARY
MILITARY RESERVATION BOUNDARY
INDIAN RESERVATION BOUNDARY

N

WASHINGTON COUNTY
NORTH CAROLINA

PREPARED BY THE
NORTH CAROLINA DEPARTMENT OF TRANSPORTATION
OPERATIONS PROGRAM MANAGEMENT UNIT - MAPPING SECTION
IN COOPERATION WITH THE
U.S. DEPARTMENT OF TRANSPORTATION
FEDERAL HIGHWAY ADMINISTRATION

SCALE

1 0 1 MILES

NORTH CAROLINA PLANE COORDINATE SYSTEM
LAMBERT CONFORMAL CONIC PROJECTION

SHEET 4 of 4