

The Mapping Section's goal is to provide the most accurate and current information possible. Map data is compiled from various sources and is subject to change. Map accuracy and current information is not guaranteed. The accuracy of the information shown on this map is not guaranteed. The information shown on this map was last updated in June 2021. For additional information, visit <http://www.ncdot.gov/travel/infomation> and click on Data Providers or contact us by phone at (919) 850-8480.

COPIES OF THIS MAP ARE AVAILABLE
FOR PURCHASE AT A NOMINAL COST.
ADDRESS: N.C. DEPARTMENT OF TRANSPORTATION
MAILING ADDRESS: N.C. DEPARTMENT OF TRANSPORTATION
4809 BERT RD.
RALEIGH, NC 27608

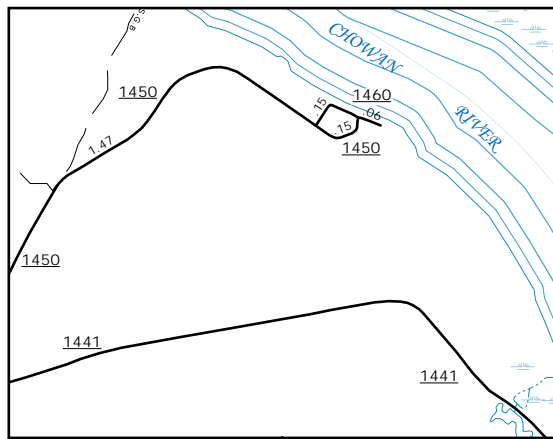
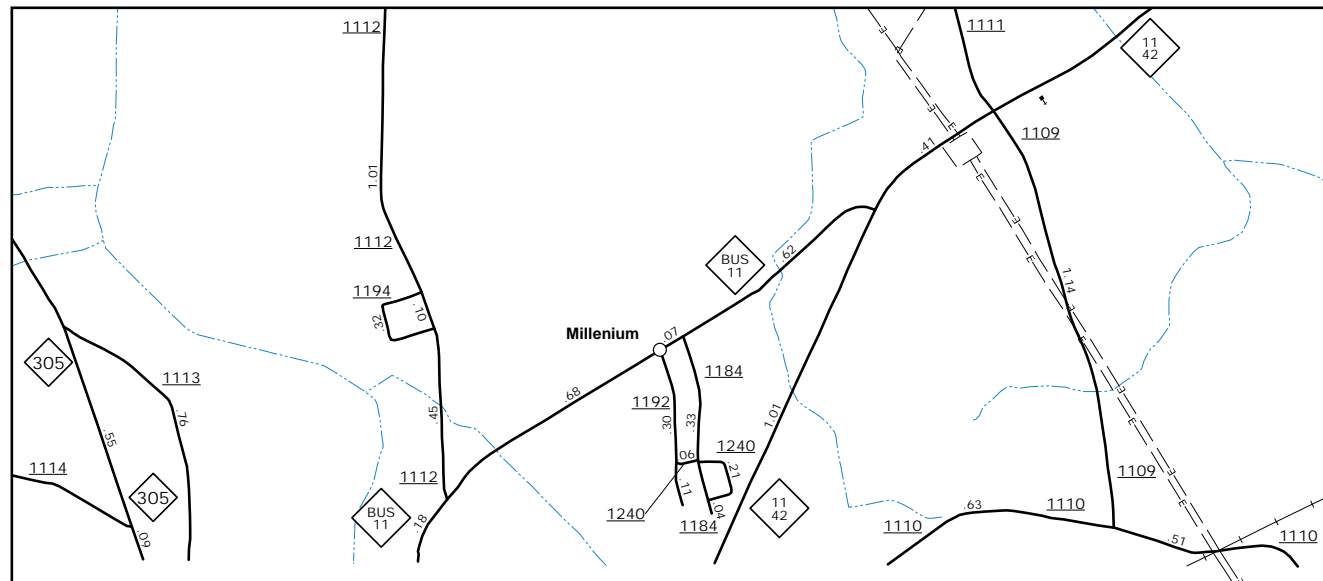
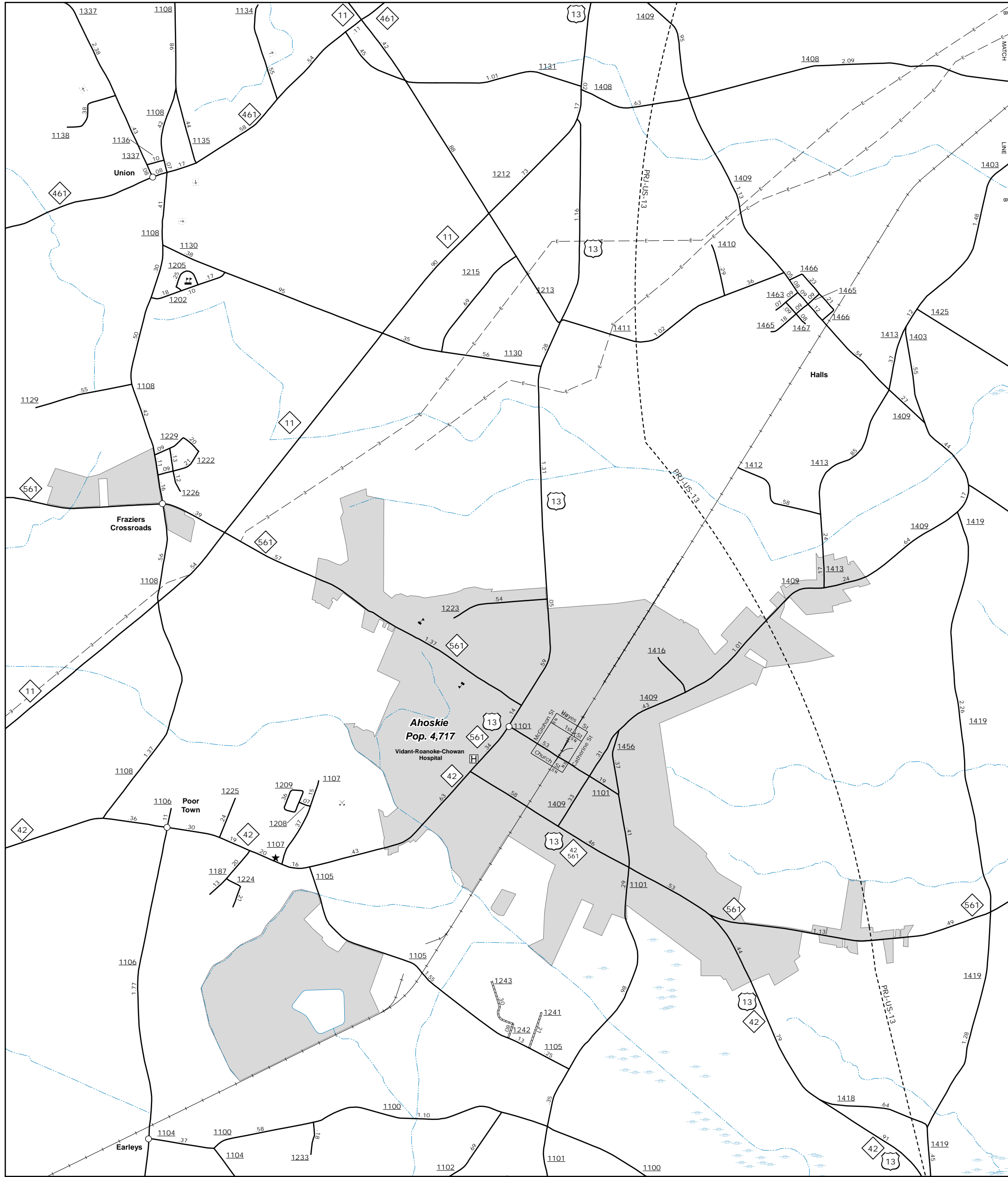

Milenium

SR 1450 and Vicinity

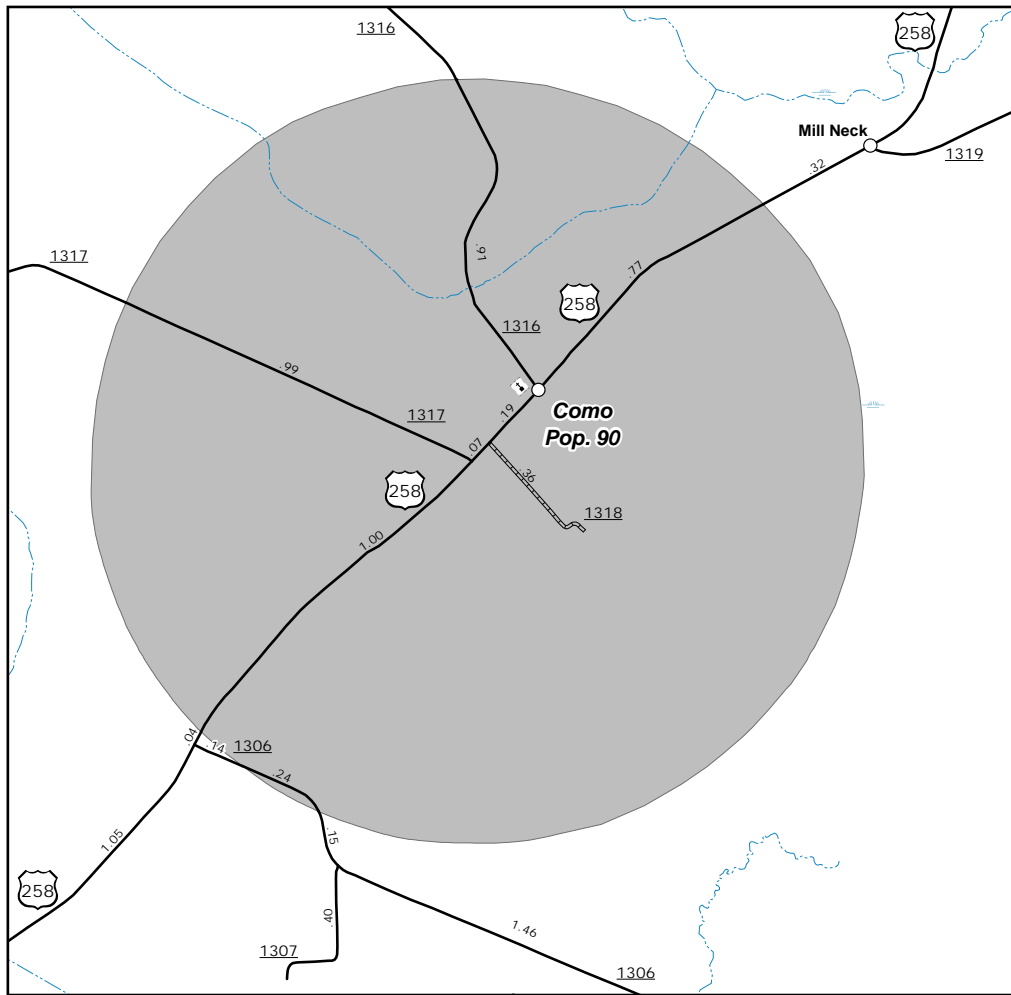

Como

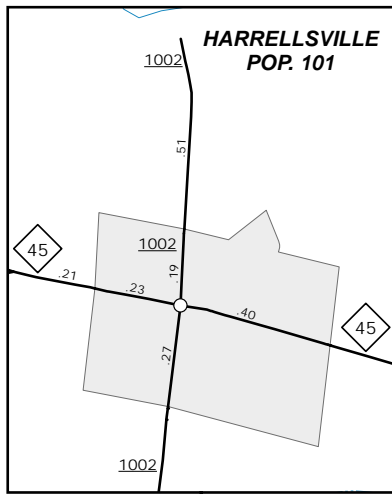

Harrellsville

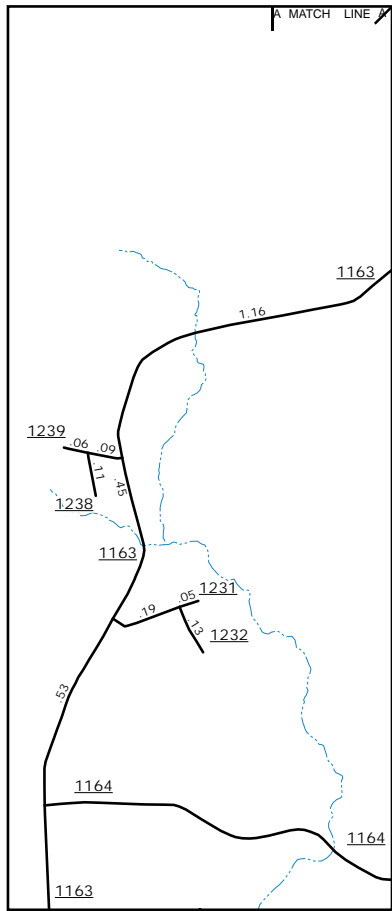

Southwest Murfreesboro

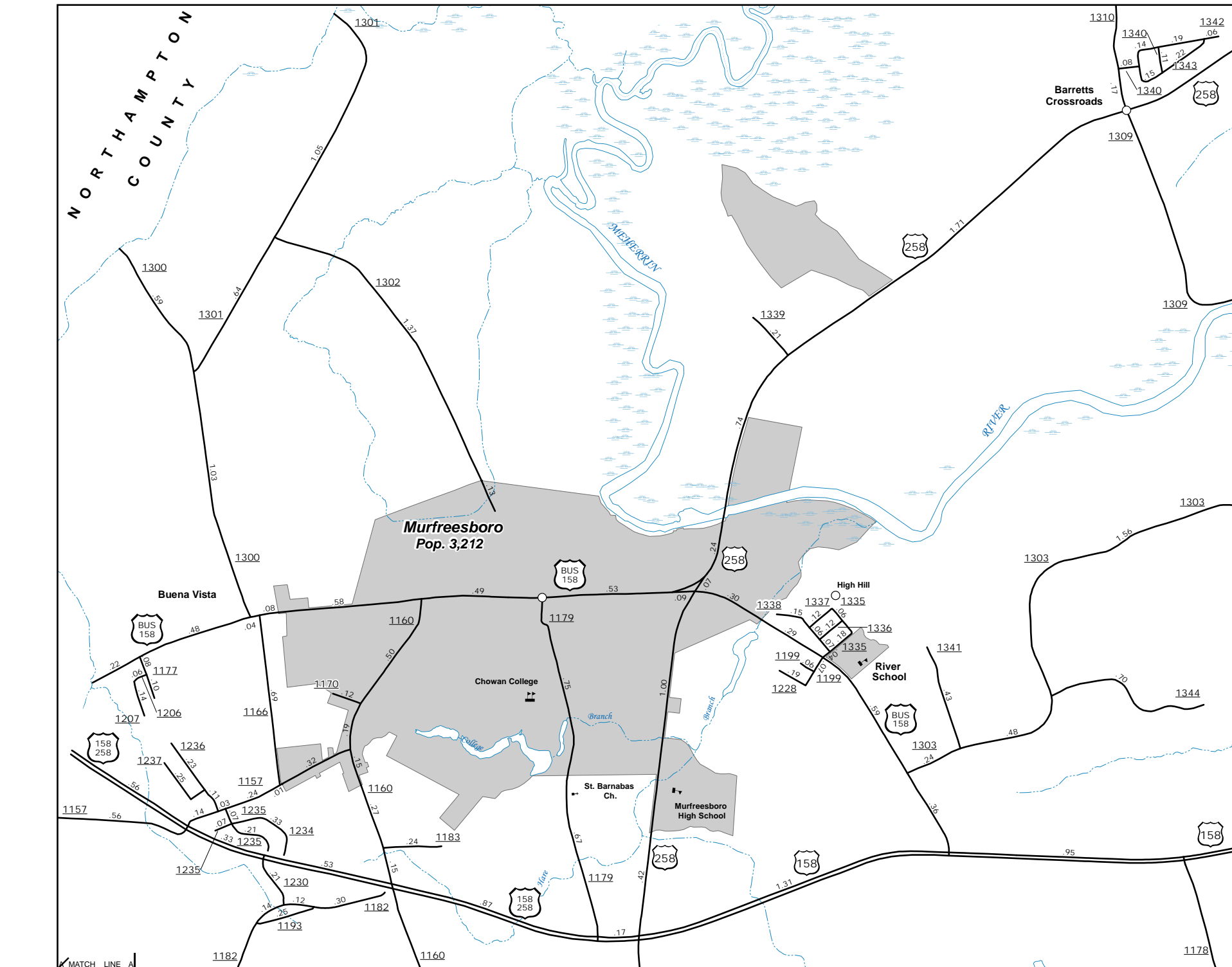

Murfreesboro

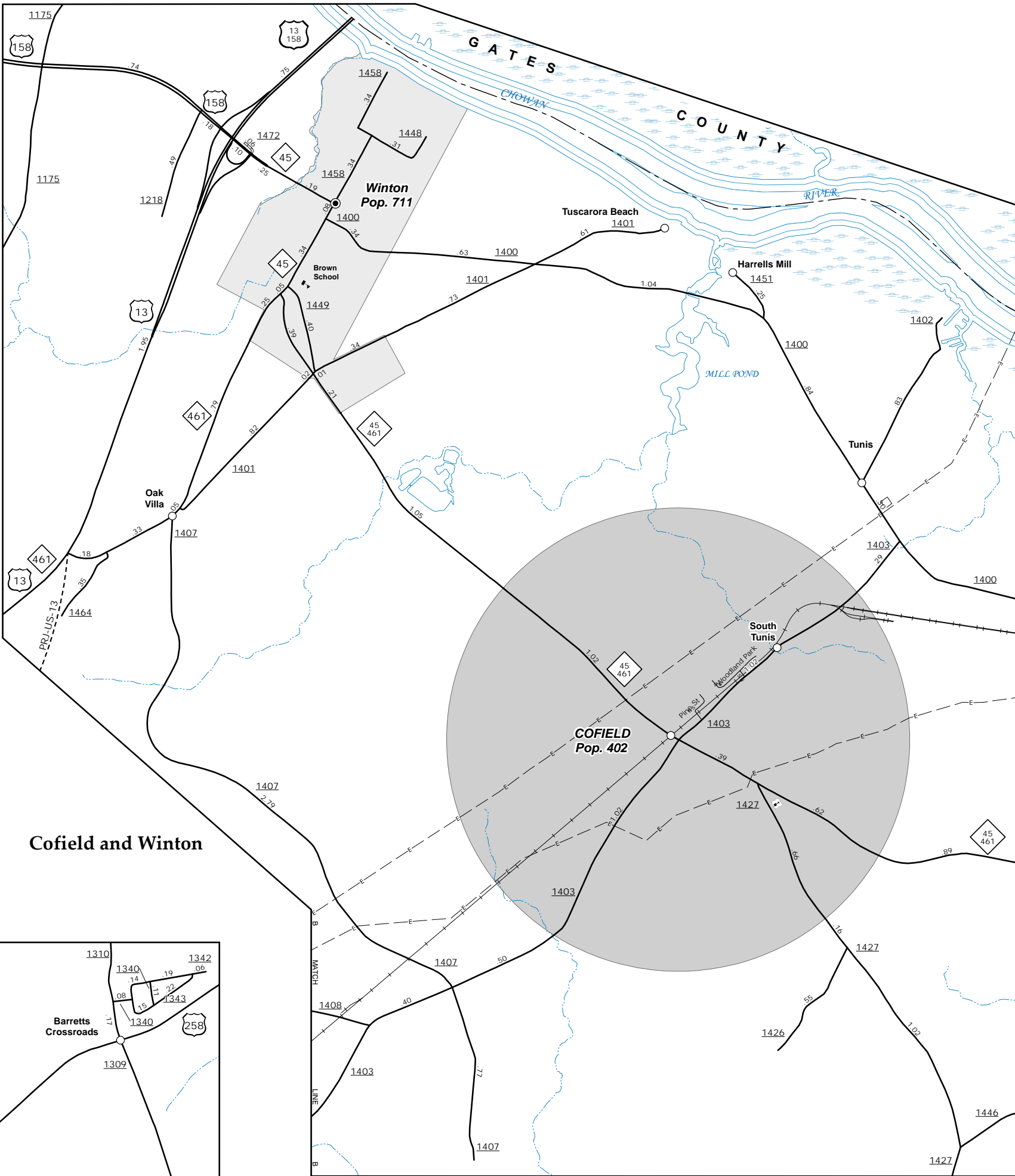

Cofield and Winton



ENLARGED MUNICIPAL AND SUBURBAN AREAS HERTFORD COUNTY NORTH CAROLINA

PREPARED BY THE
NORTH CAROLINA DEPARTMENT OF TRANSPORTATION
OPERATIONS PROGRAM MANAGEMENT UNIT - MAPPING SECTION
IN COOPERATION WITH THE
U.S. DEPARTMENT OF TRANSPORTATION
FEDERAL HIGHWAY ADMINISTRATION

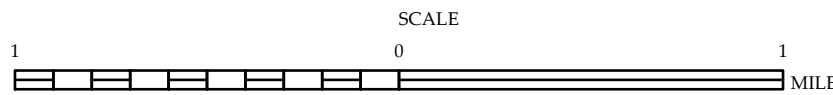

10,000 FOOT GRID BASED ON NORTH CAROLINA PLANE COORDINATE SYSTEM
LAMBERT CONFORMAL CONIC PROJECTION