

The Mapping Section's goal is to provide the most accurate and current information possible. Map data is compiled from numerous sources including data of publication and map accuracy standards as well as the accuracy of the data provided by the local government. The map includes information that is not the accuracy of the data provided by the local government. The information shown on this map was last updated in June 2021. For additional information, visit <http://www.ncdot.gov/transportation> and click on Data Providers or contact us by phone at (919) 855-4480.

COPIES OF THIS MAP ARE AVAILABLE  
FOR PURCHASE AT A PUBLIC NOMINAL COST.  
ADDRESS: NORTH CAROLINA DEPARTMENT OF TRANSPORTATION  
MAILING ADDRESS: NORTH CAROLINA DEPARTMENT OF TRANSPORTATION  
4800 BERTHOUD ROAD  
Raleigh, NC 27609

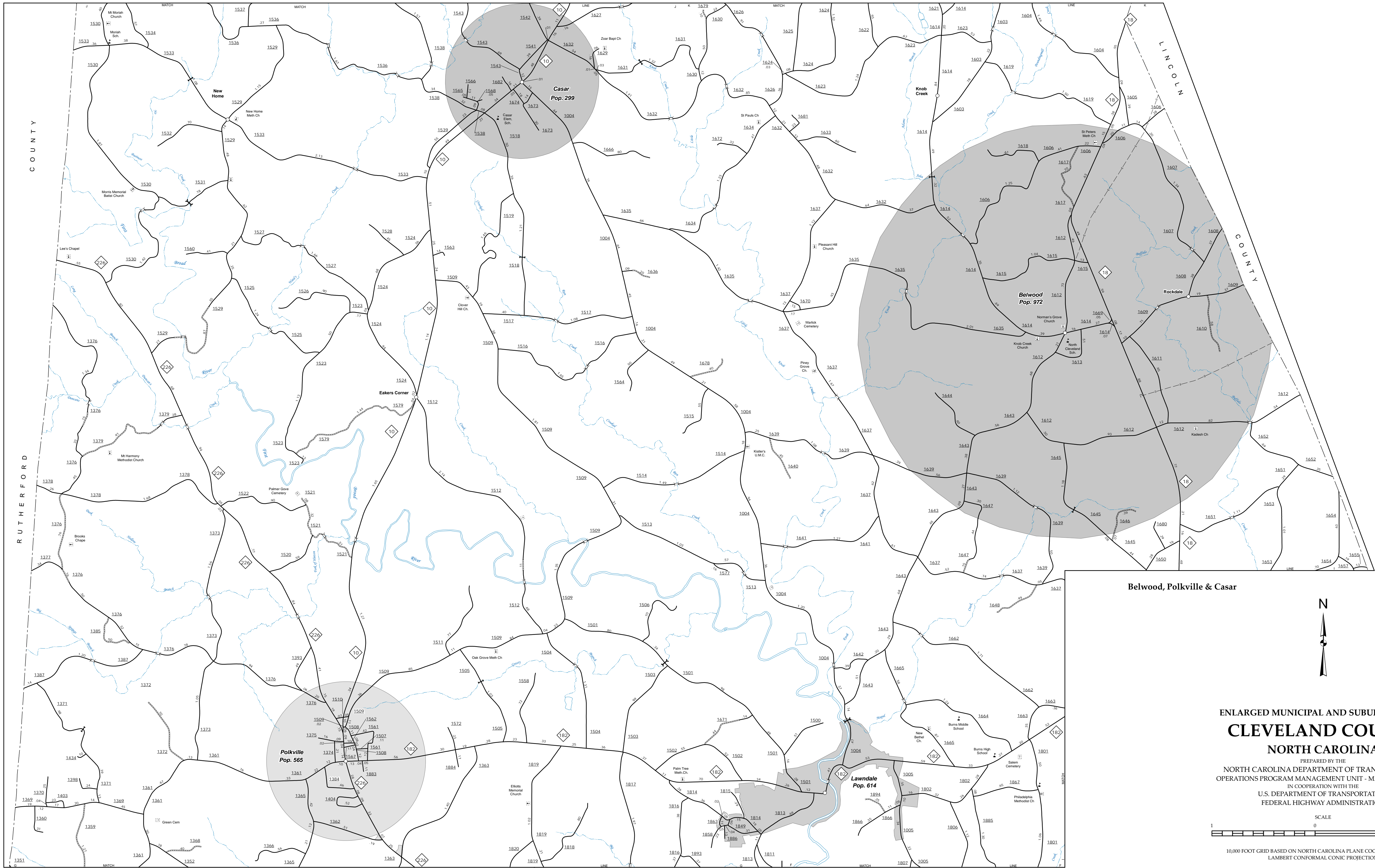

ENLARGED MUNICIPAL AND SUBURBAN AREAS  
**CLEVELAND COUNTY**  
**NORTH CAROLINA**

PREPARED BY THE  
NORTH CAROLINA DEPARTMENT OF TRANSPORTATION  
OPERATIONS PROGRAM MANAGEMENT UNIT - MAPPING SECTION  
IN COOPERATION WITH THE  
U.S. DEPARTMENT OF TRANSPORTATION  
FEDERAL HIGHWAY ADMINISTRATION

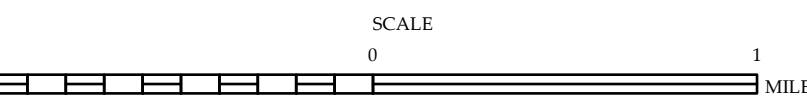

10,000 FOOT GRID BASED ON NORTH CAROLINA PLANE COORDINATE SYSTEM  
LAMBERT CONFORMAL CONIC PROJECTION

SHEET 6 OF 6