

The Mapping Section's goal is to provide the most accurate and current information possible. Map data is compiled from various sources including aerial photography, ground surveys, and other reliable sources. The accuracy of the information is not guaranteed. The information is provided for informational purposes only. The information is not to be used for any other purpose. The information is not to be used for any other purpose. The information is not to be used for any other purpose.

COPIES OF THIS MAP ARE AVAILABLE
FOR PURCHASE AT A PUBLIC INFORMATION COST
ADDRESS: N.C. DEPARTMENT OF TRANSPORTATION
MSAU - MAPPING SECTION
4800 BERNI, RD.
COLUMBUS, NC 28505

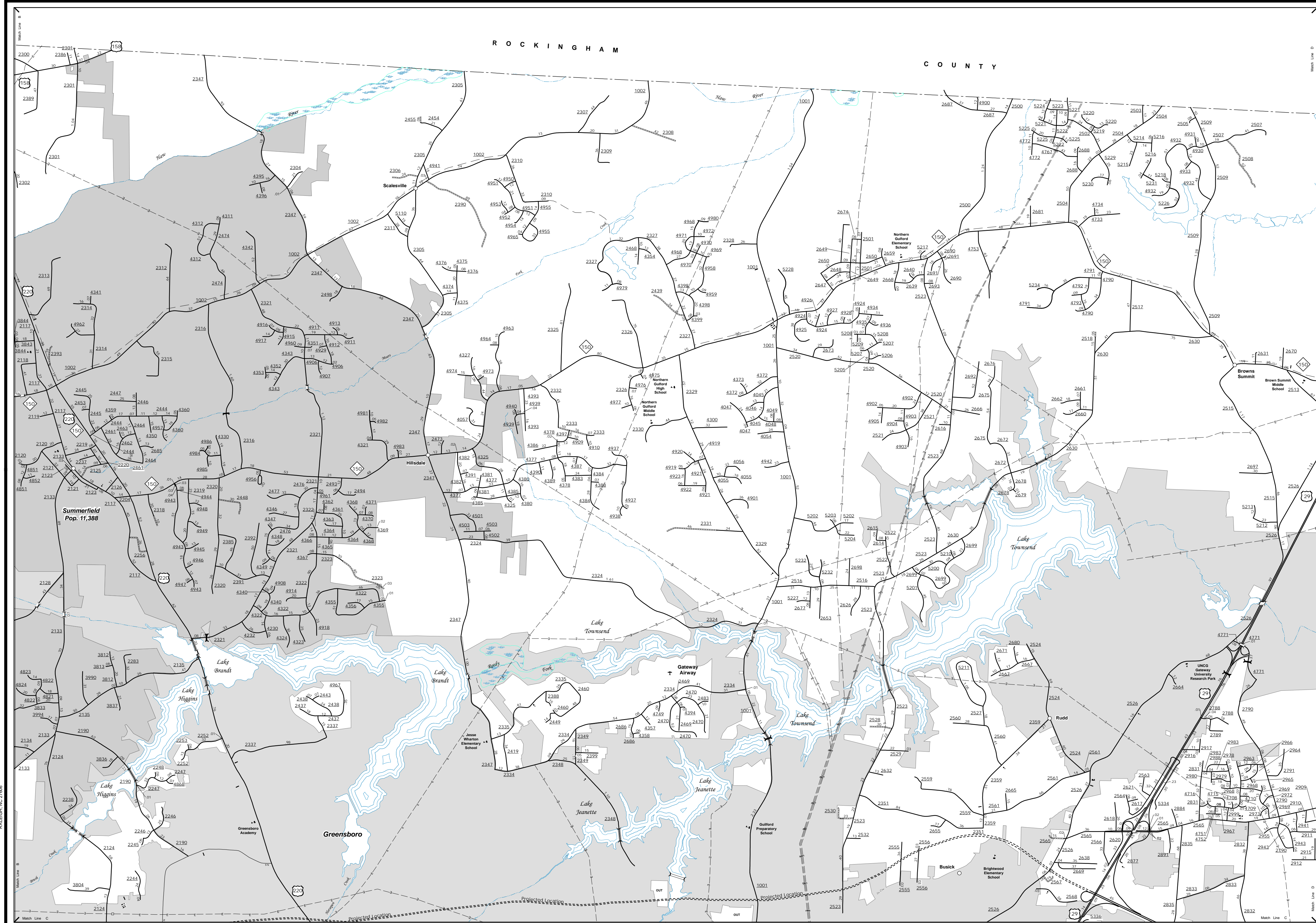

Summerfield



ENLARGED MUNICIPAL AND SUBURBAN AREAS

GUILFORD COUNTY NORTH CAROLINA

PREPARED BY THE
NORTH CAROLINA DEPARTMENT OF TRANSPORTATION
MANAGEMENT SYSTEMS AND ASSESSMENTS UNIT - MAPPING SECTION
IN COOPERATION WITH THE
U.S. DEPARTMENT OF TRANSPORTATION
FEDERAL HIGHWAY ADMINISTRATION

SCALE

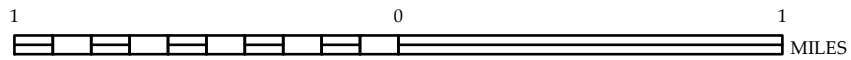

10,000 FOOT GRID BASED ON NORTH CAROLINA PLANE COORDINATE SYSTEM
LAMBERT CONFORMAL CONIC PROJECTION

SHEET 3 OF 10