

The Mapping Section's goal is to provide the most accurate and current information possible. Map data is compiled from numerous sources with the understanding that the data is not perfect and that some errors may occur. The accuracy of the data is not guaranteed. The data is provided as a service to the public and is not to be used for any purpose other than that for which it was intended. The data is provided as a service to the public and is not to be used for any purpose other than that for which it was intended. The data is provided as a service to the public and is not to be used for any purpose other than that for which it was intended.

COPIES OF THIS MAP ARE AVAILABLE
FROM THE NORTH CAROLINA DEPARTMENT OF TRANSPORTATION
ADDRESS: N.C. DEPARTMENT OF TRANSPORTATION
MAPS AND PLANNING SECTION
4809 BERNY RD.
RALEIGH, NC 27606

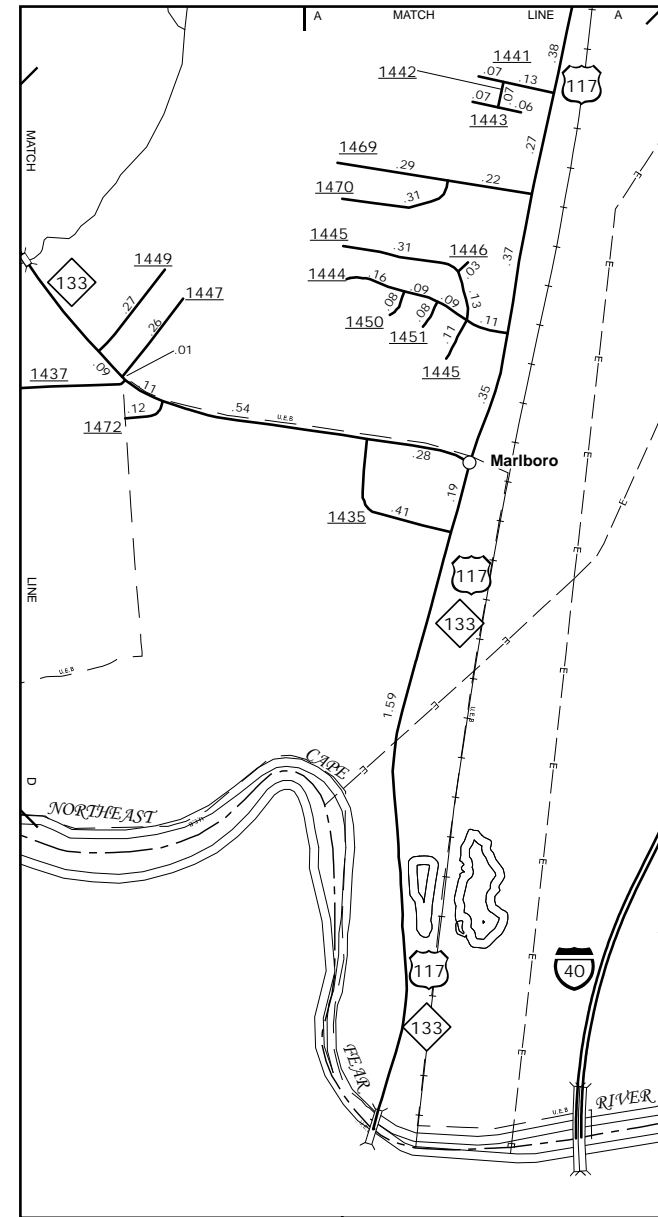

Marlboro

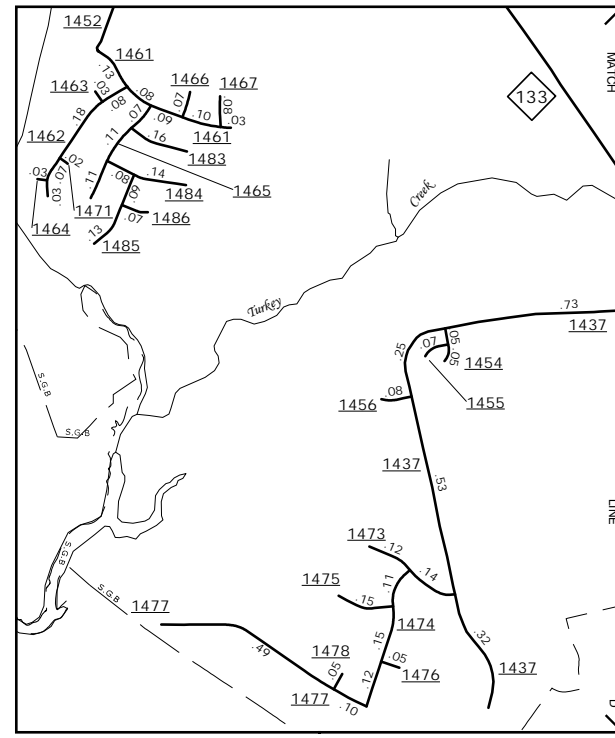

Turkey Creek

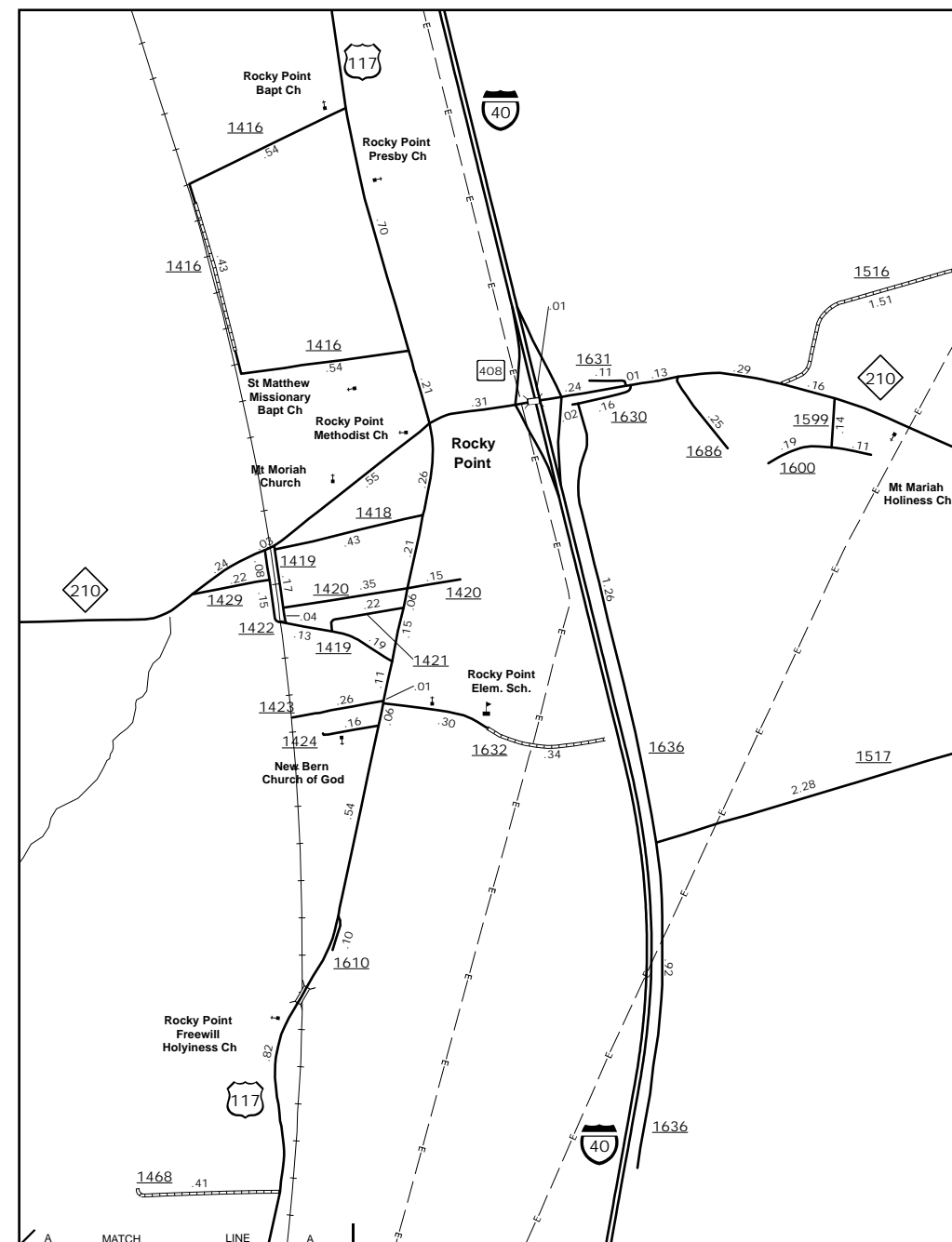

Rocky Point

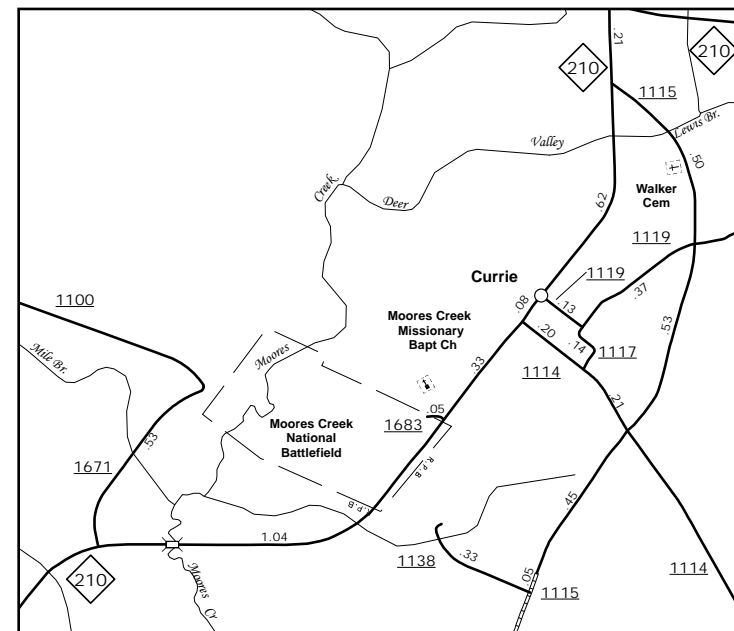

Currie



Surf City

ENLARGED MUNICIPAL AND SUBURBAN AREAS
PENDER COUNTY
NORTH CAROLINA

PREPARED BY THE
NORTH CAROLINA DEPARTMENT OF TRANSPORTATION
MANAGEMENT SYSTEMS AND ASSESSMENT UNIT- MAPPING SECTION
IN COOPERATION WITH THE
U.S. DEPARTMENT OF TRANSPORTATION
FEDERAL HIGHWAY ADMINISTRATION

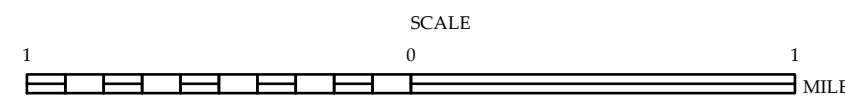

10,000 FOOT GRID BASED ON NORTH CAROLINA PLANE COORDINATE SYSTEM
LAMBERT CONFORMAL CONIC PROJECTION