

The Mapping Section's goal is to provide the most accurate and current information possible. Map data is compiled from numerous sources with varying degrees of accuracy. As a result, the accuracy of the data provided may vary. The data is provided as a reference only. The data is not intended to be used for any purpose other than mapping. The data is not intended to be used for any purpose other than mapping. The data is not intended to be used for any purpose other than mapping.

COPIES OF THIS MAP ARE AVAILABLE  
FOR PURCHASE AT A PUBLIC AT NOMINAL COST.  
ADDRESS: N.C. DEPARTMENT OF TRANSPORTATION  
MAILING SECTION  
4809 BERTIE RD.  
RAVENEL, NC 28385

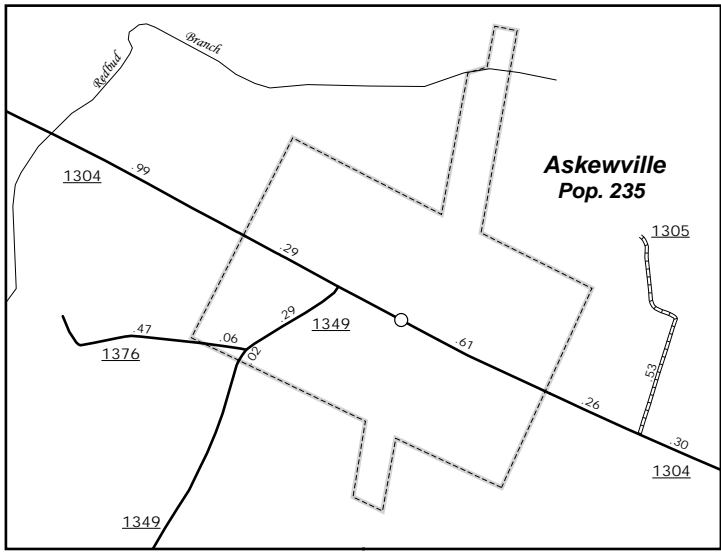

WINDSOR



Askewville

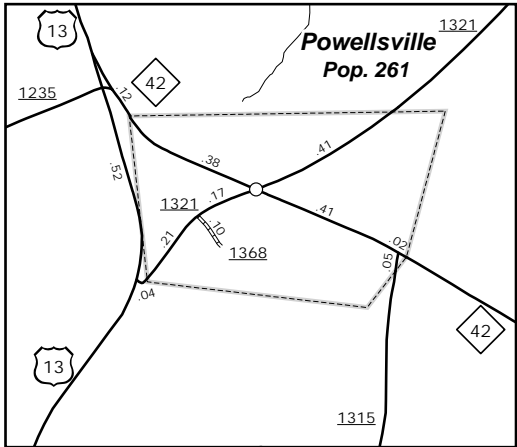

Powellsville

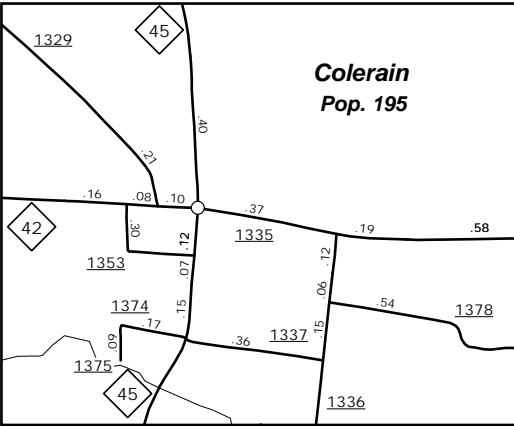

Colrain

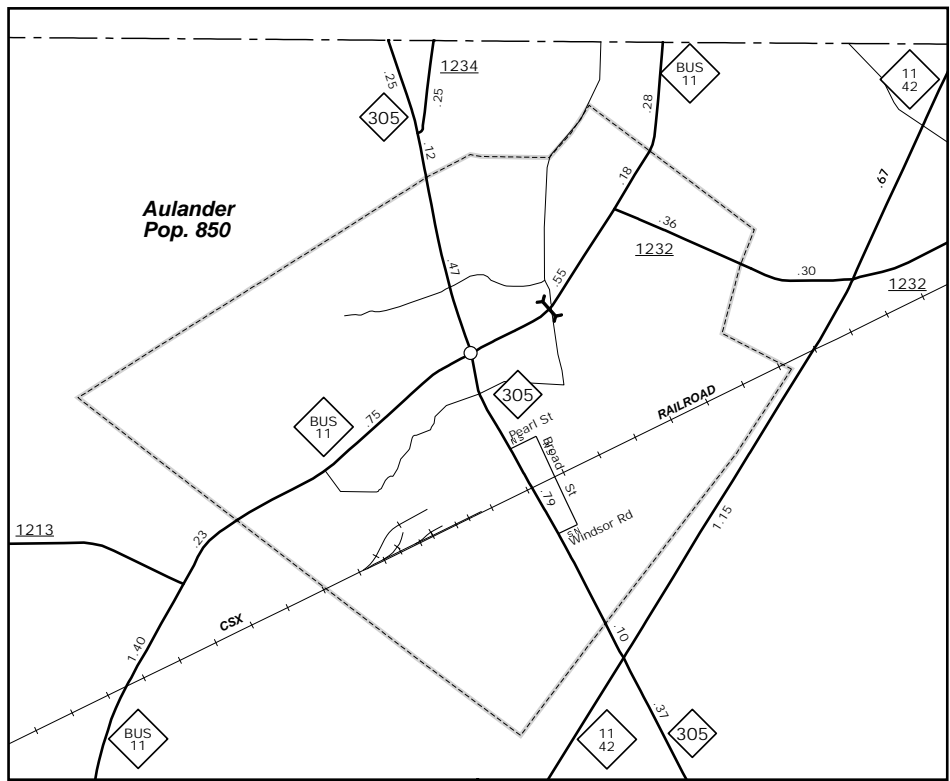

Aulander

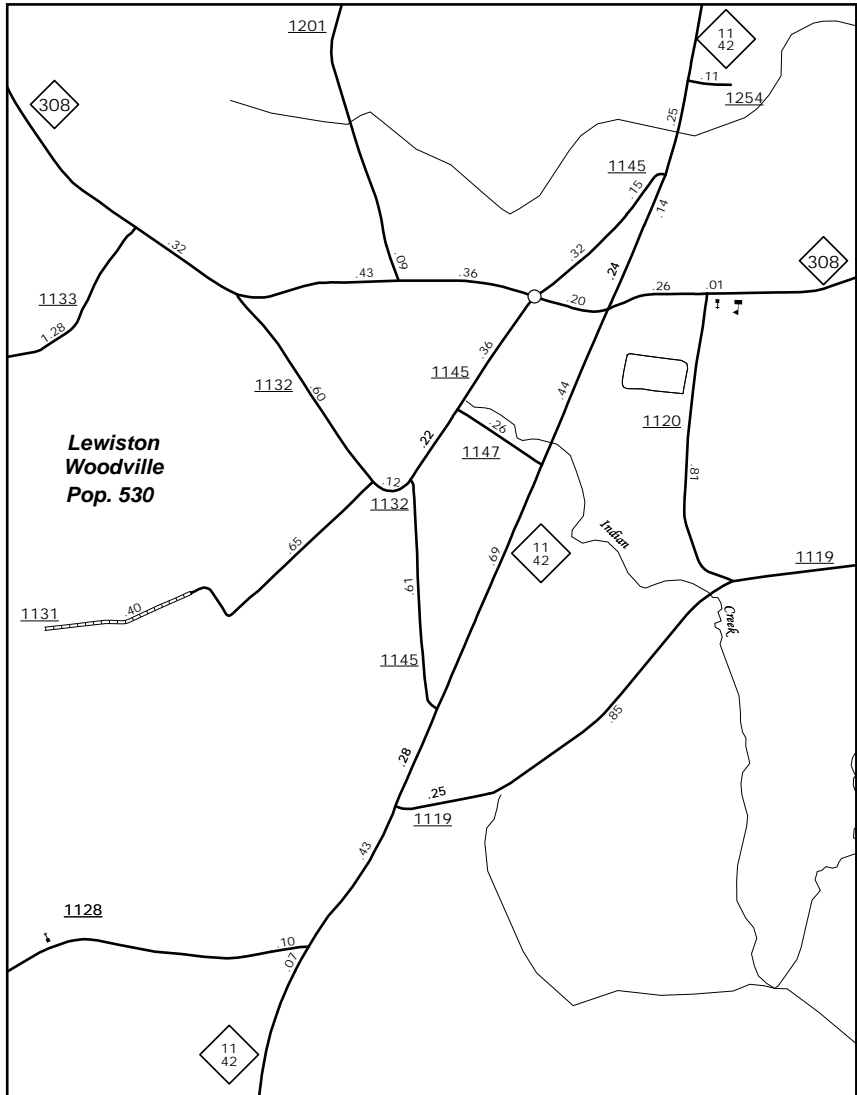

Lewiston Woodville

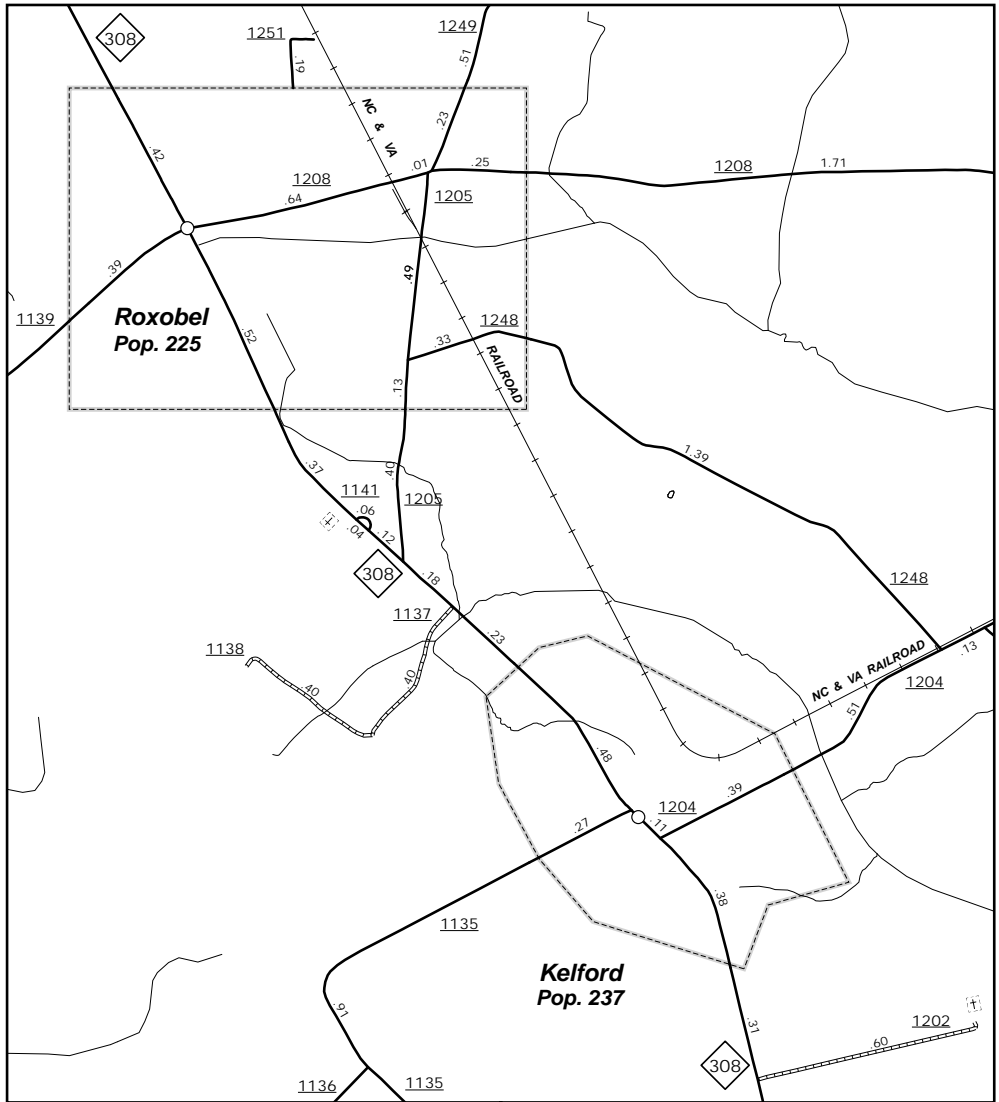

Roxobel and Kelford



ENLARGED MUNICIPAL AND SUBURBAN AREAS

## BERTIE COUNTY NORTH CAROLINA

PREPARED BY THE  
NORTH CAROLINA DEPARTMENT OF TRANSPORTATION  
STATE ROAD MANAGEMENT UNIT - MAPPING SECTION  
IN COOPERATION WITH THE  
U.S. DEPARTMENT OF TRANSPORTATION  
FEDERAL HIGHWAY ADMINISTRATION

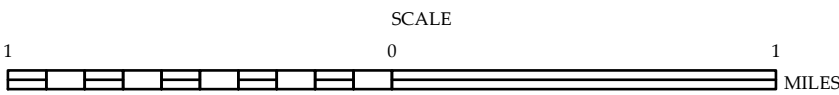

10,000 FOOT GRID BASED ON NORTH CAROLINA PLANE COORDINATE SYSTEM  
LAMBERT CONFORMAL CONIC PROJECTION