

The MSAL's goal is to provide the most accurate and current information possible. Map data is compiled from numerous sources including aerial photography, ground surveys, and other data. As a result, roads and other features may not always be shown in the exact location or with the exact name as they appear in the field. The MSAL is not responsible for any errors or omissions. For additional information, visit <http://www.ncdot.gov/transportation/msal> and click on Data Providers or contact us at (819) 535-8460.

COPIES OF THIS MAP ARE AVAILABLE  
FROM THE N.C. DEPARTMENT OF TRANSPORTATION  
ADDRESS: N.C. DEPARTMENT OF TRANSPORTATION  
MSAL-MAPPING SECTION  
4809 BERT RD.  
COLUMBUS, NC 28505

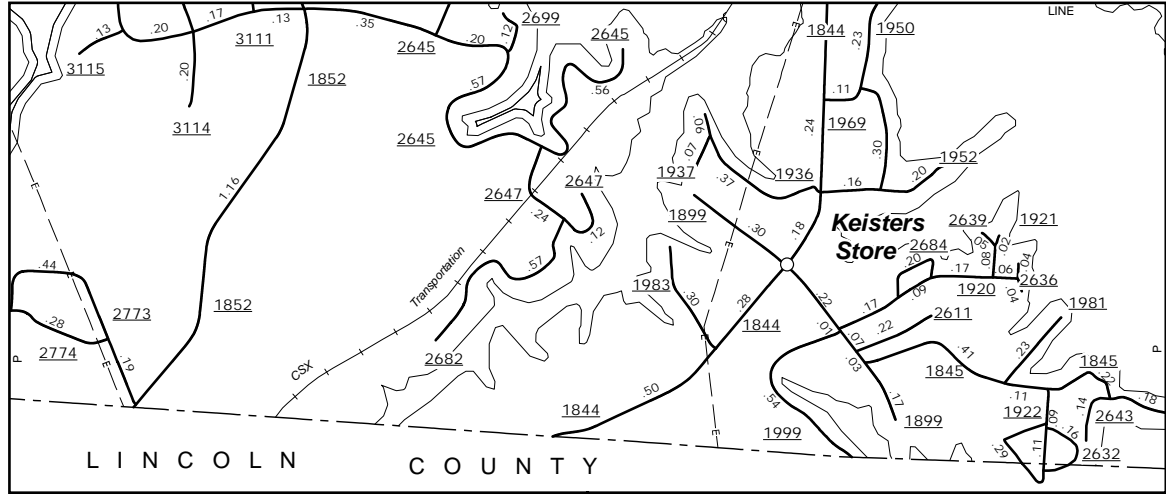

Keister Store and Vicinity

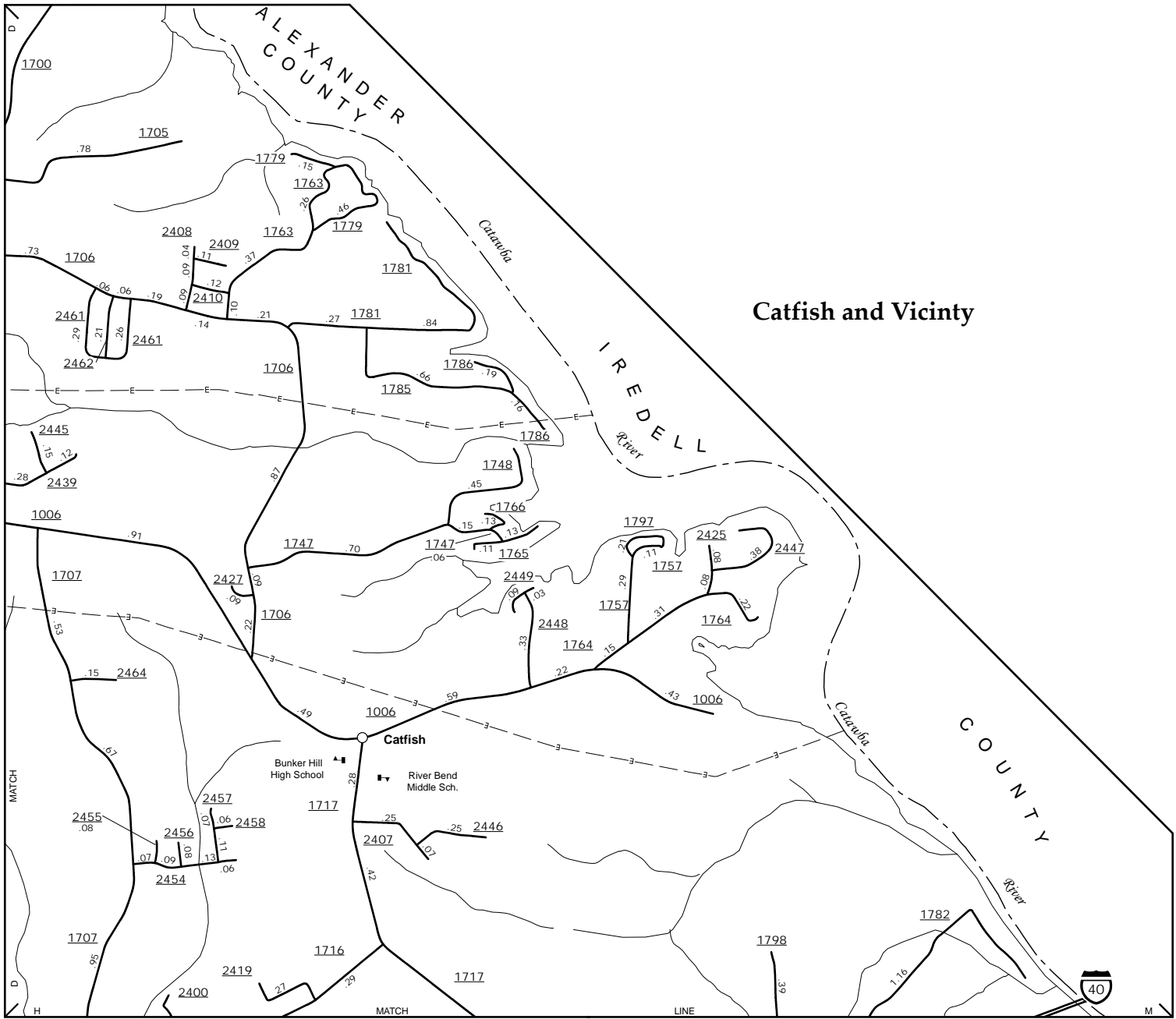

Catfish and Vicinity

Catawba River & Lake Norman

ENLARGED MUNICIPAL AND SUBURBAN AREAS  
**CATAWBA COUNTY**  
**NORTH CAROLINA**

PREPARED BY THE  
NORTH CAROLINA DEPARTMENT OF TRANSPORTATION  
MANAGEMENT SYSTEMS AND ASSESSMENT UNIT - MAPPING SECTION  
IN COOPERATION WITH THE  
U.S. DEPARTMENT OF TRANSPORTATION  
FEDERAL HIGHWAY ADMINISTRATION

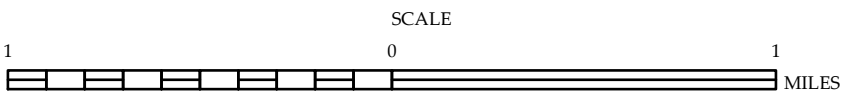

10,000 FOOT GRID BASED ON NORTH CAROLINA PLANE COORDINATE SYSTEM  
LAMBERT CONFORMAL CONIC PROJECTION