

COPIES OF THIS MAP ARE AVAILABLE
TO THE PUBLIC AT A NOMINAL COST
ADDRESS:
N.C. DEPARTMENT OF TRANSPORTATION
3401 CARRIAGE DRIVE, S.W.
RALEIGH, N.C. 27603

REVISED
1/30/01 R.L.N.
4/30/02 R.L.N.
1/17/02 R.L.N.
3/26/03 R.L.N.
2/17/04 R.L.N.
5/26/04 MEM
5/26/04 R.L.N.
6/22/04 R.L.N.
2/11/05 R.L.N.
12/8/05 R.L.N.
7/16/06 TRP
12/20/06 TRP

CASWELL

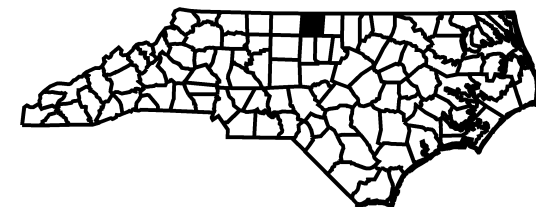
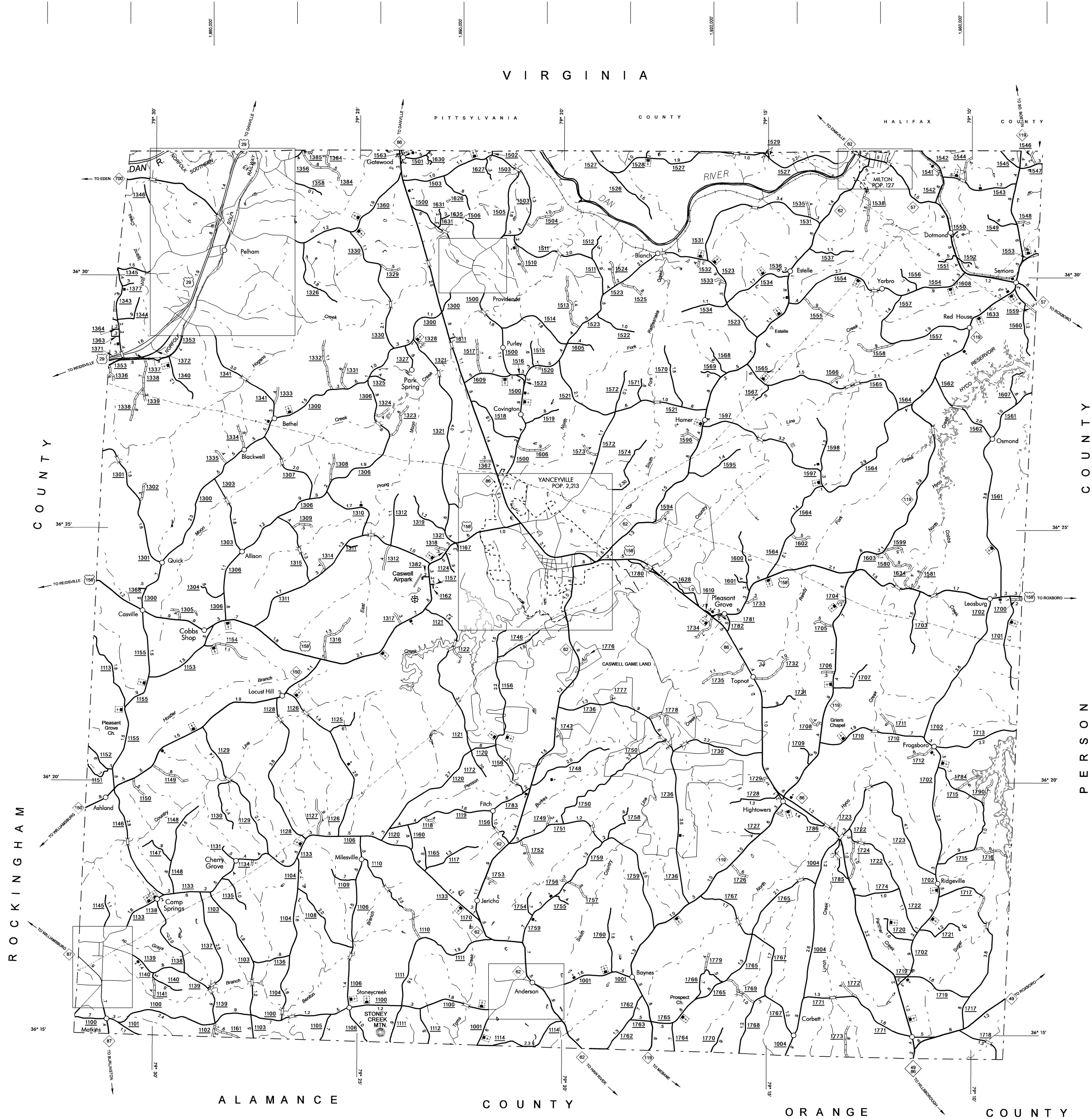
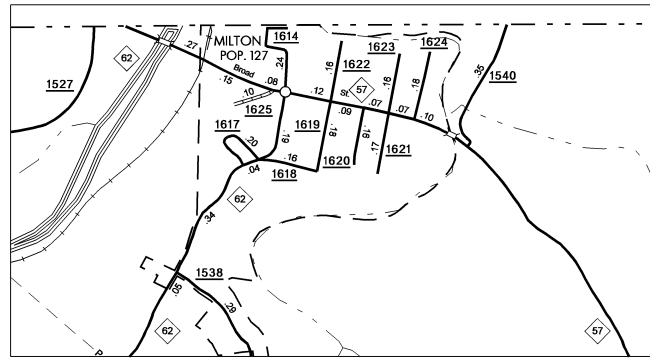
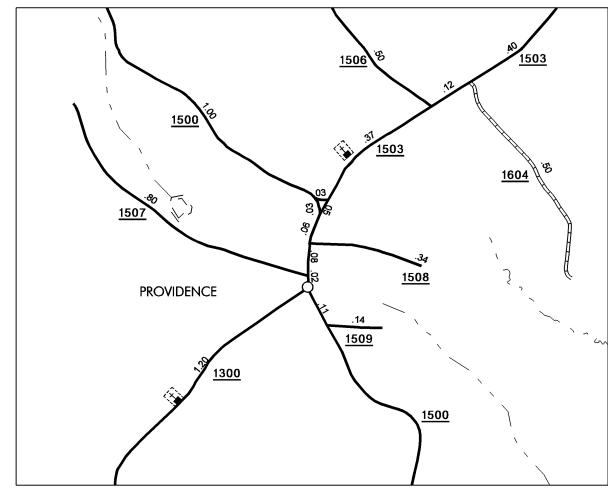
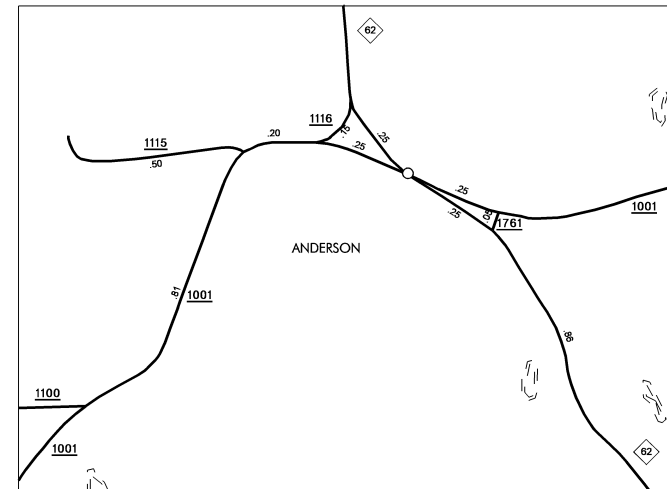
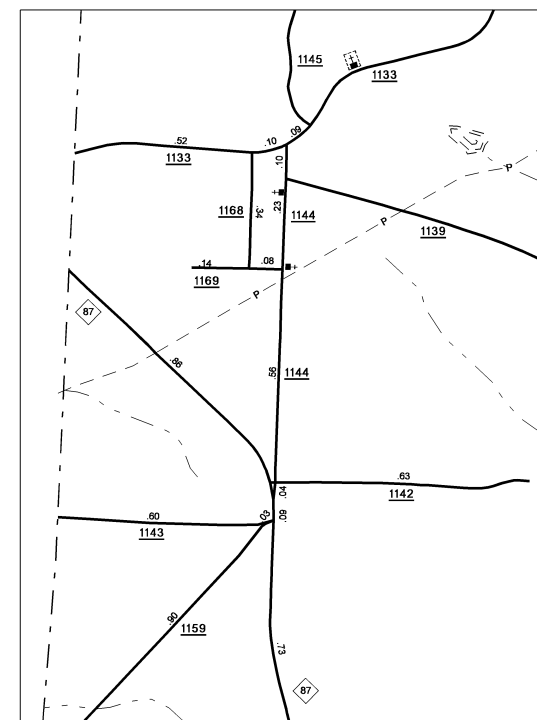
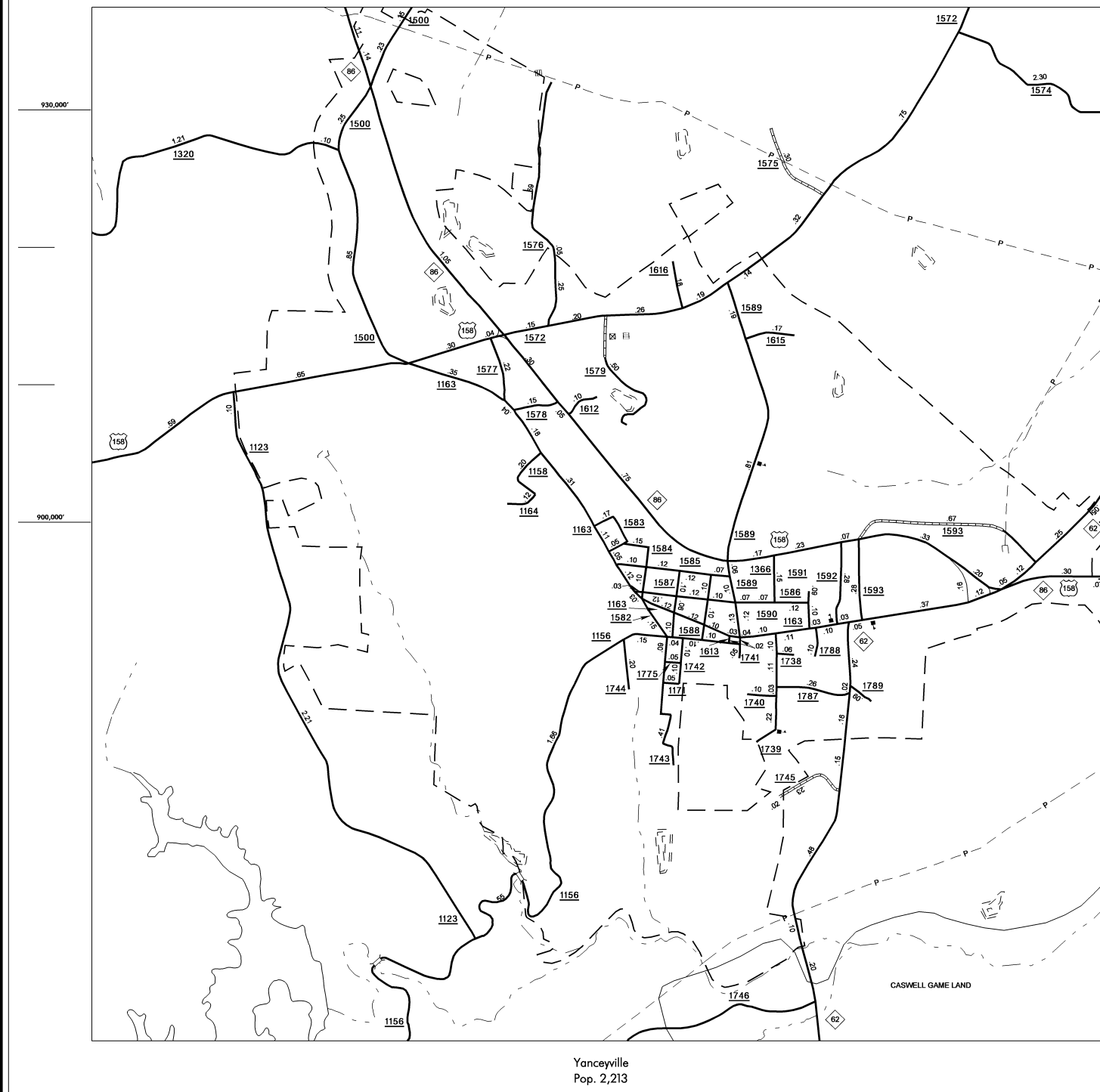

County Boundary alignments are based on
information provided by State and Federal
agencies, and are shown in their approximate
locations.

NOTE: MAP INCLUDES ONLY STATE MAINTAINED ROADS
OR IMPORTANT NON-SYSTEM ROADS.
ROADS SHOWN AS OF DEC 20, 2006

KEY TO COUNTY ROAD NUMBERS
ALSO NUMBERS 1901 - 1904

CASWELL COUNTY

NORTH CAROLINA

PREPARED BY THE
NORTH CAROLINA DEPARTMENT OF TRANSPORTATION
INFORMATION TECHNOLOGY - IMG UNIT
IN COOPERATION WITH THE
U.S. DEPARTMENT OF TRANSPORTATION
FEDERAL HIGHWAY ADMINISTRATION

