

GRANVILLE

COPIES OF THIS MAP ARE AVAILABLE
TO THE PUBLIC AT A NOMINAL COST
ADDRESS:
N.C. DEPARTMENT OF TRANSPORTATION
1000 EAST 7TH STREET
SAFARI CAMP, SANDHURST, NC 27084
P.O. BOX 1000, SANDHURST, NC 27084

REVISED
2/28/02 R.L.N.
5/2/02 R.L.N.
7/19/02 R.L.N.
9/18/02 R.L.N.
12/06/02 R.L.N.
8/28/03 R.L.N.
1/30/04 R.L.N.
5/5/04 MEM
6/7/04 R.L.N.
7/8/04 R.L.N.
8/31/04 R.L.N.
1/28/05 R.L.N.
2/16/05 R.L.N.
1/31/06 MEM

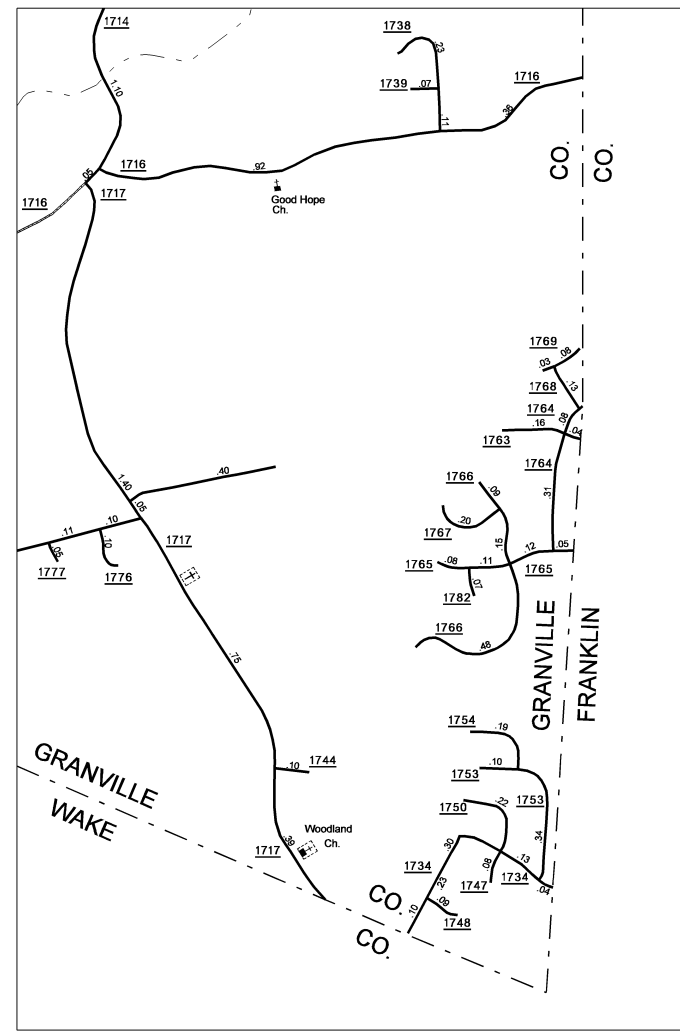
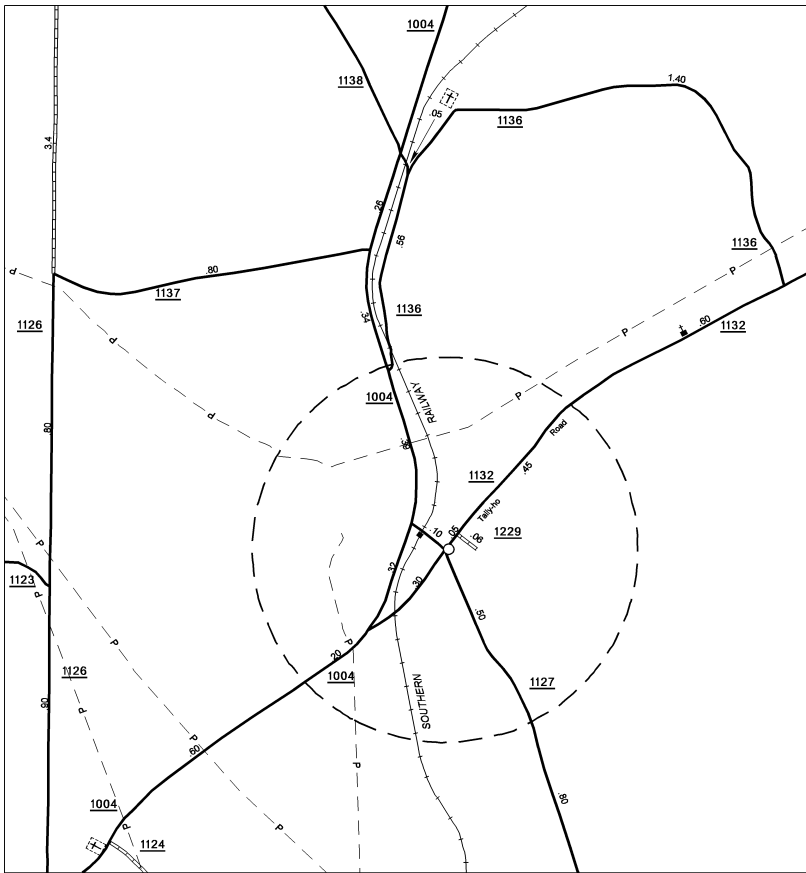
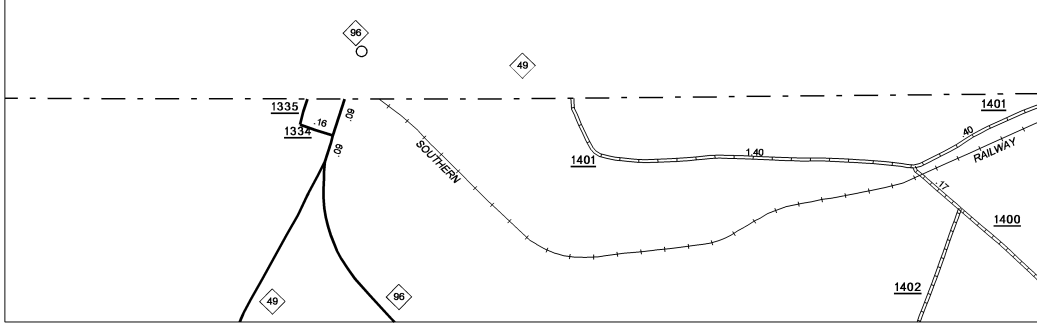
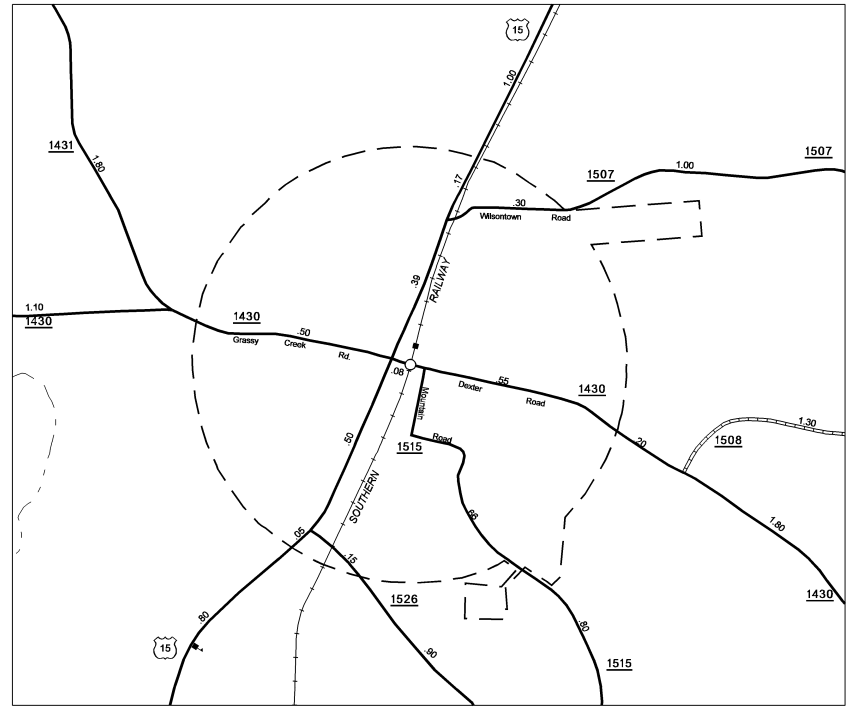
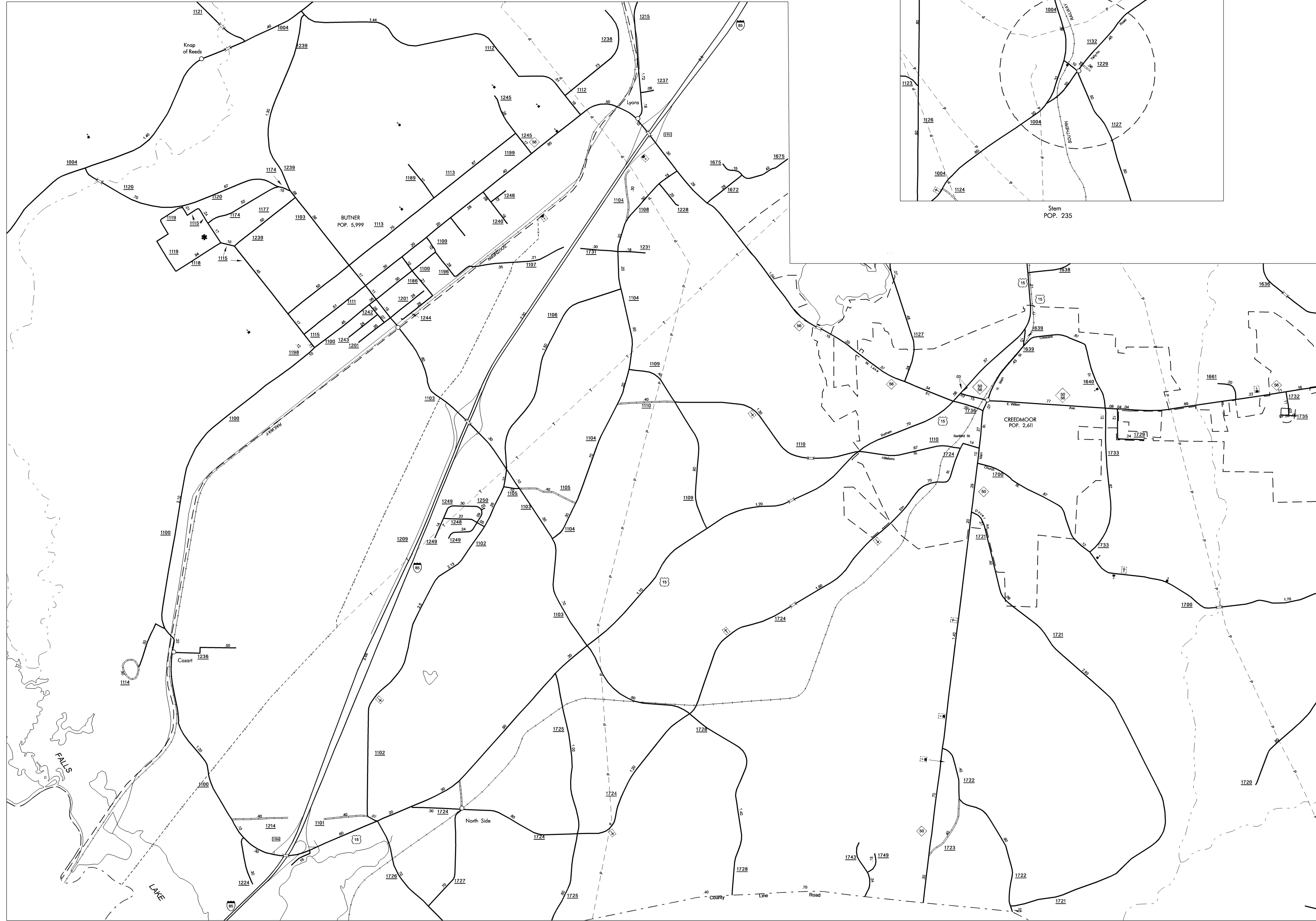

ENLARGED MUNICIPAL AND SUBURBAN AREAS

GRANVILLE COUNTY

NORTH CAROLINA

PREPARED BY THE
NORTH CAROLINA DEPARTMENT OF TRANSPORTATION
INFORMATION TECHNOLOGY - GIS UNIT

IN COOPERATION WITH THE
U.S. DEPARTMENT OF TRANSPORTATION
FEDERAL HIGHWAY ADMINISTRATION



10,000 FOOT GRID BASED ON NORTH CAROLINA PLANE COORDINATE SYSTEM
POLYCONIC PROJECTION