

CASWELL COUNTY, NORTH CAROLINA  
DIVISION 7 DISTRICT 3  
NORTH CAROLINA 03

REVISIONS  
10/01/01 R.L.N.  
4/30/02 R.L.N.  
1/17/02 R.L.N.  
3/29/03 R.L.N.  
2/17/04 R.L.N.  
5/05/04 M.E.N.  
6/28/04 R.L.N.  
6/22/04 R.L.N.  
8/2/04 R.L.N.  
2/11/05 R.L.N.

COPY OF THIS MAP IS AVAILABLE  
TO THE PUBLIC AT A NOMINAL COST  
ADDRESS:  
N.C. DEPARTMENT OF TRANSPORTATION  
GIS/COMMUNICATIONS SYSTEMS  
RALEIGH, N.C. 27610

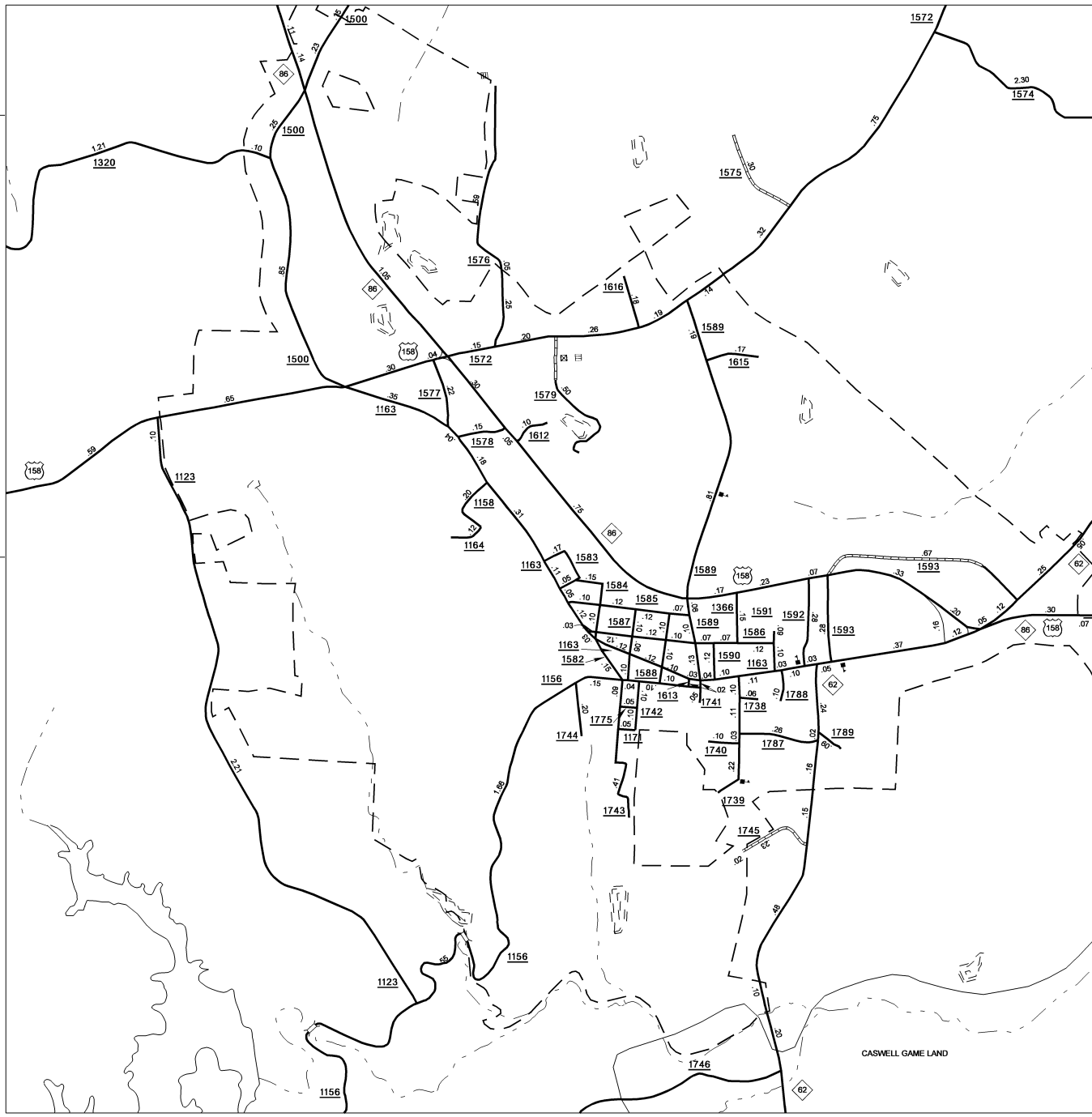

Yanceyville  
Pop. 2,213

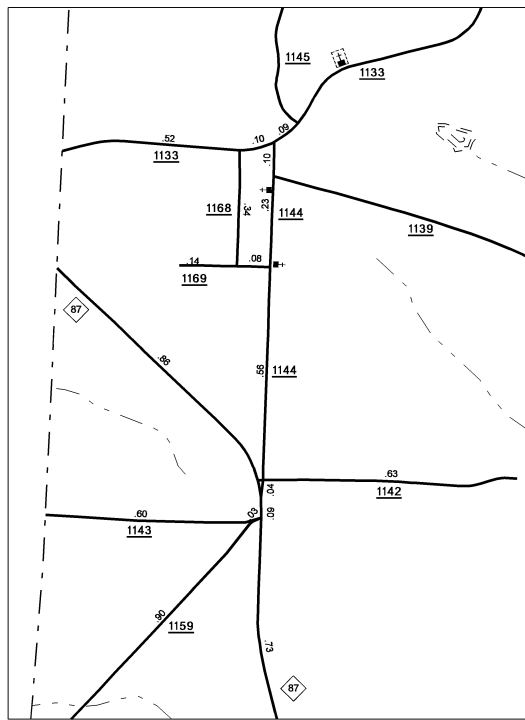

Insert 1

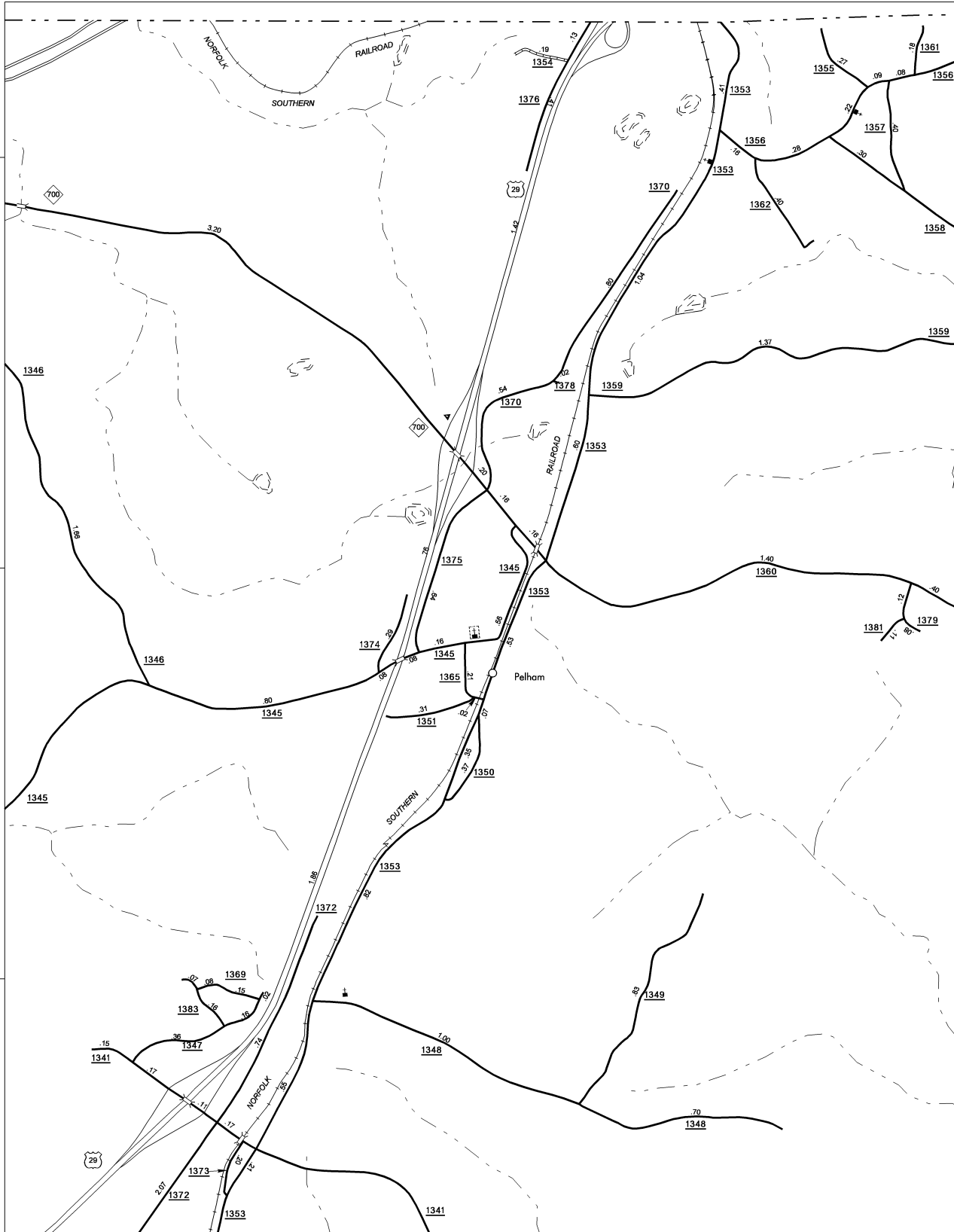

Pelham

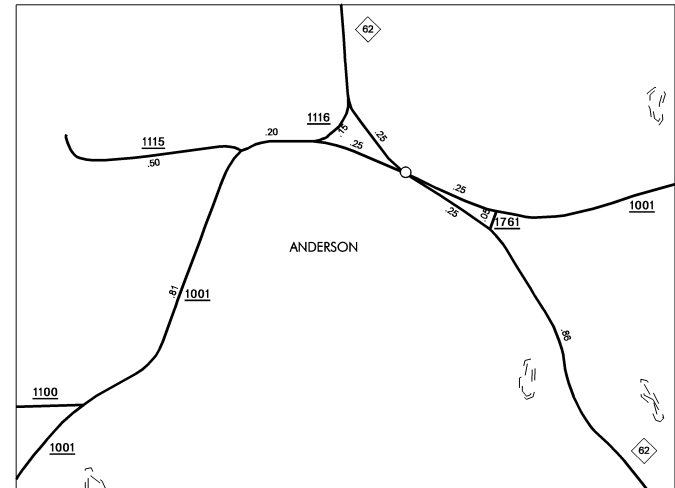
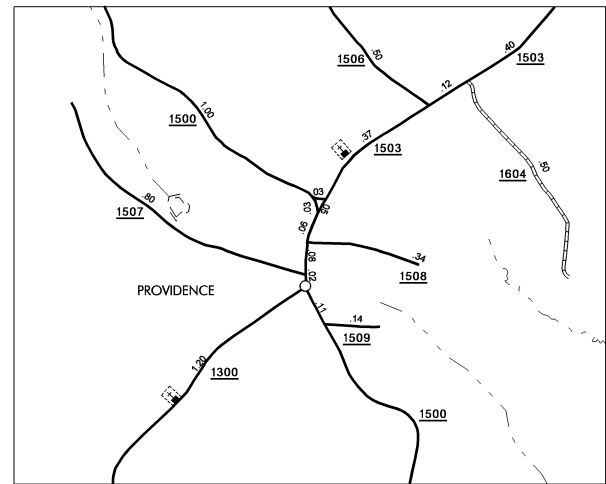
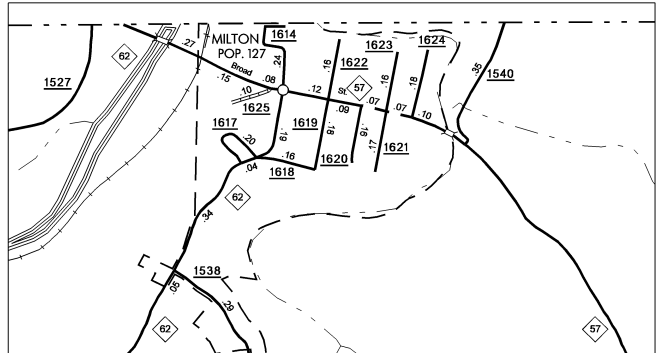

Anderson

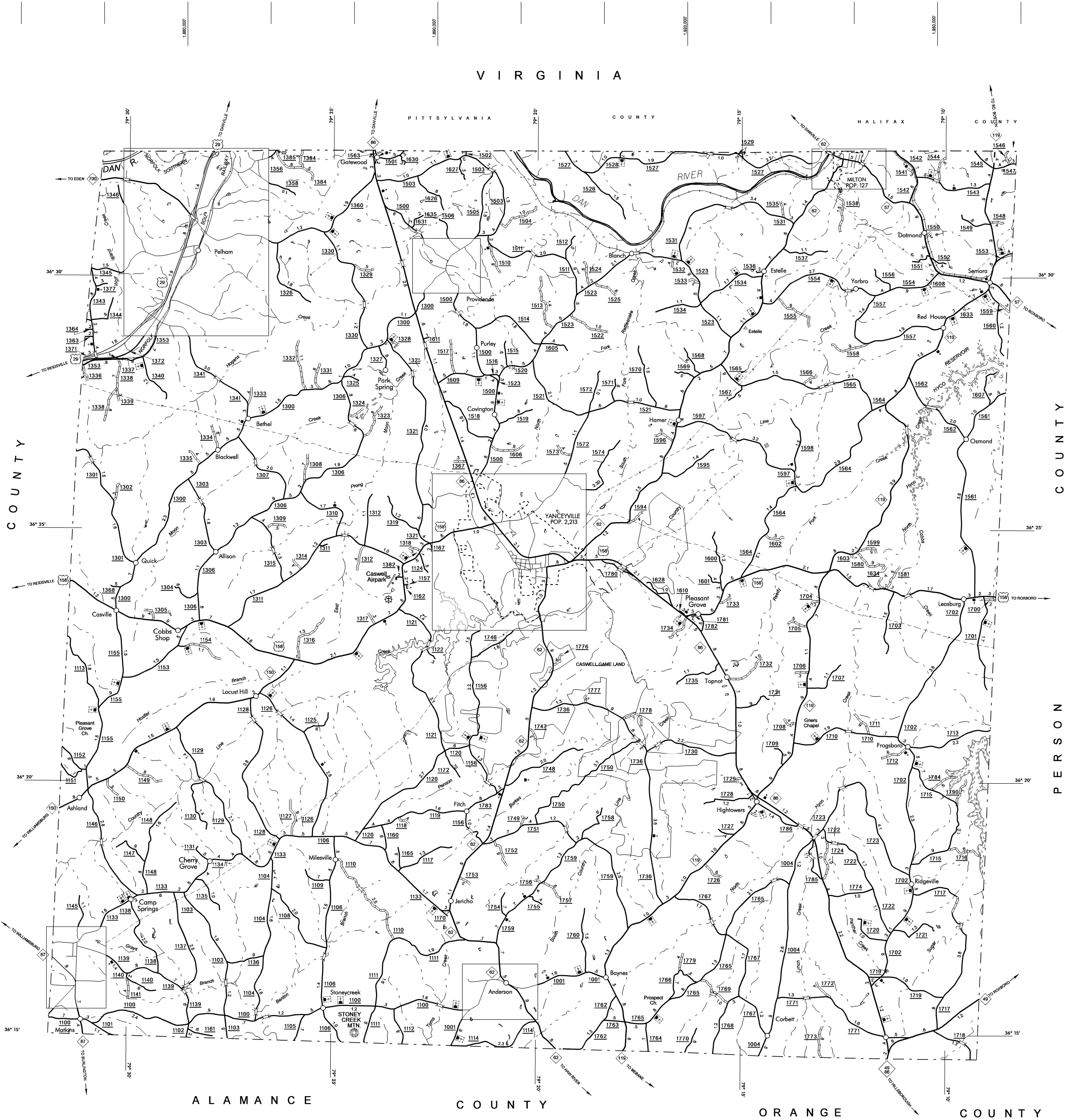

ALAMANCE COUNTY

COUNTY

ORANGE COUNTY

COUNTY

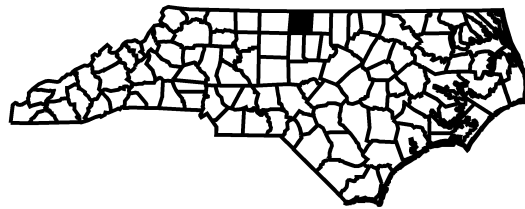

NOTE: MAP INCLUDES ONLY STATE MAINTAINED ROADS  
OR IMPORTANT NON-SYSTEM ROADS.  
ROADS SHOWN AS OF FEB. 11, 2005

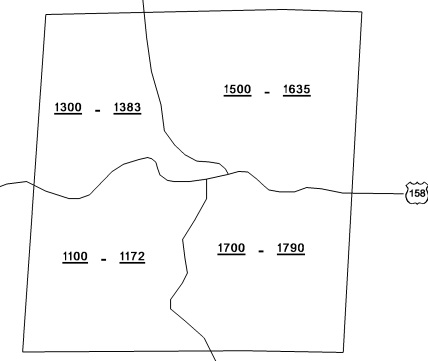

KEY TO COUNTY ROAD NUMBERS  
ALSO NUMBERS 1901 - 1984



# CASWELL COUNTY

## NORTH CAROLINA

PREPARED BY THE  
NORTH CAROLINA DEPARTMENT OF TRANSPORTATION  
DIVISION OF HIGHWAYS - GIS UNIT  
IN COOPERATION WITH THE  
U.S. DEPARTMENT OF TRANSPORTATION  
FEDERAL HIGHWAY ADMINISTRATION

