

COPIES OF THIS MAP ARE AVAILABLE AT THE PUBLIC INFORMATION COST ADDRESS:  
 N.C. DEPARTMENT OF TRANSPORTATION  
 MS&U - MAPPING SECTION  
 4809 BERRY LANE  
 RALEIGH, NC 27609

The Mapping Section's goal is to provide the most accurate and current information possible. Map data is compiled from various sources and is subject to change. The information is provided as a service and is not intended to be used for any purpose other than the one intended. The information is provided as a service and is not intended to be used for any purpose other than the one intended. The information is provided as a service and is not intended to be used for any purpose other than the one intended.

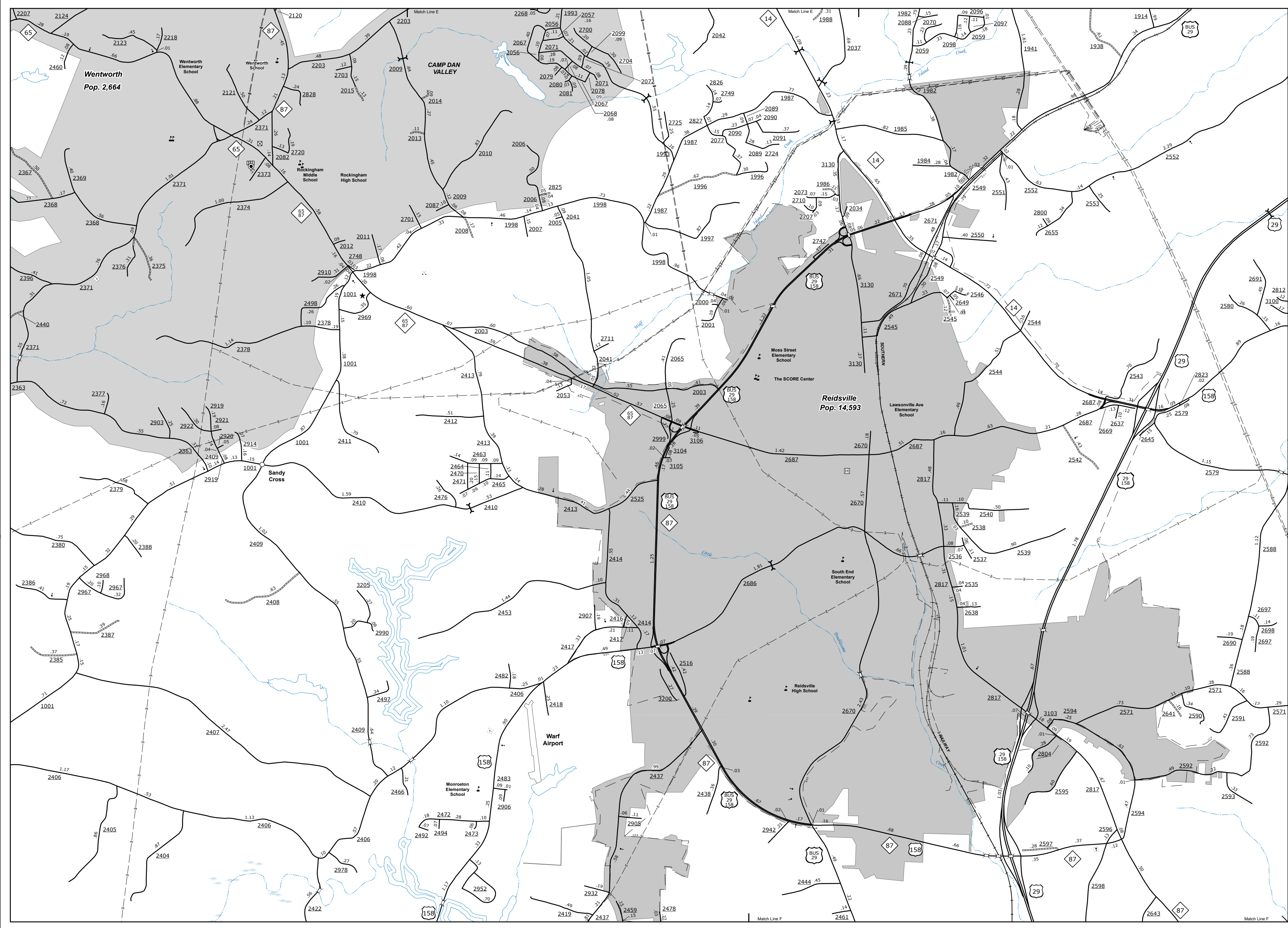

Reidsville

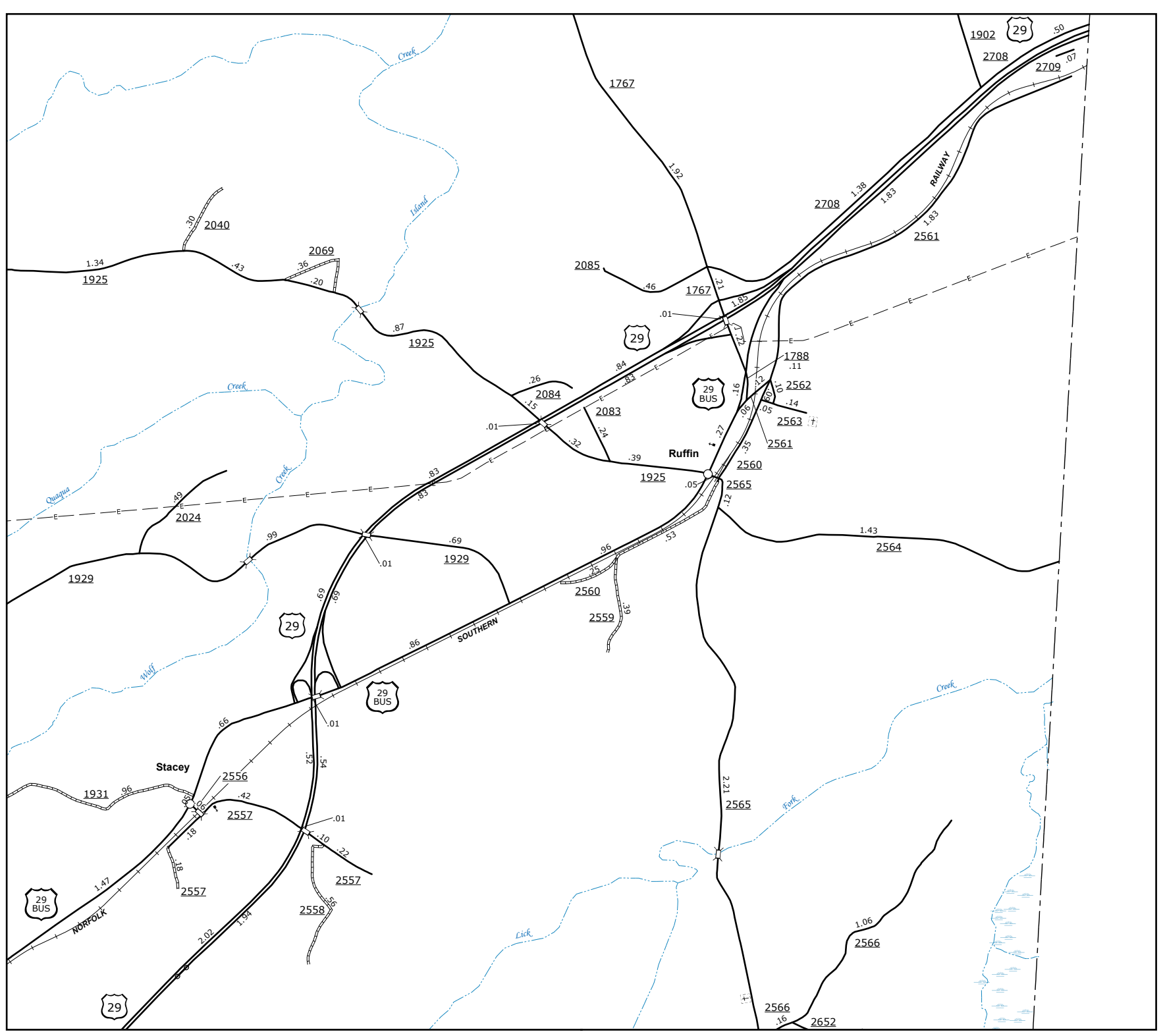

Ruffin

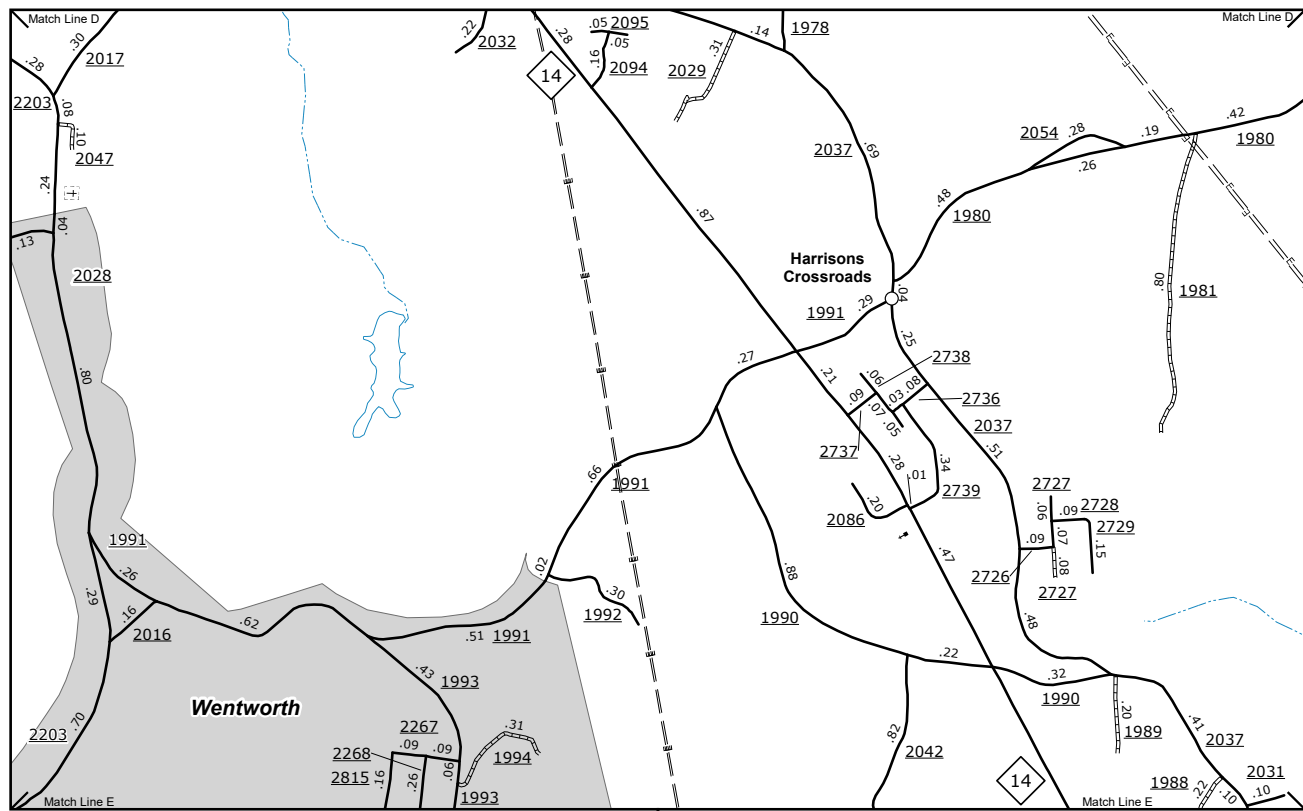

Harrison Crossroads

ENLARGED MUNICIPAL AND SUBURBAN AREAS  
**ROCKINGHAM COUNTY**  
 NORTH CAROLINA

PREPARED BY THE  
 NORTH CAROLINA DEPARTMENT OF TRANSPORTATION  
 OPERATIONS PROGRAM MANAGEMENT UNIT - MAPPING SECTION  
 IN COOPERATION WITH THE  
 U.S. DEPARTMENT OF TRANSPORTATION  
 FEDERAL HIGHWAY ADMINISTRATION

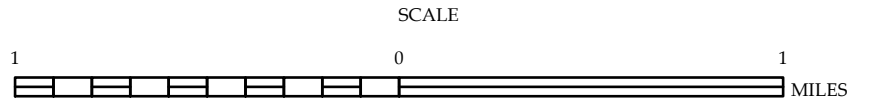

10,000 FOOT GRID BASED ON NORTH CAROLINA PLANE COORDINATE SYSTEM  
 LAMBERT CONFORMAL CONIC PROJECTION