

The Mapping Section's goal is to provide the most accurate and current information possible. Map data is compiled from various sources and is subject to change. The information is provided as a service to the public and is not intended to be used for any purpose other than that for which it was intended. The information is provided as a service to the public and is not intended to be used for any purpose other than that for which it was intended. The information is provided as a service to the public and is not intended to be used for any purpose other than that for which it was intended.

COPIES OF THIS MAP ARE AVAILABLE AT THE OFFICE OF THE COUNTY ENGINEER, PAMLICO COUNTY, NORTH CAROLINA. FOR MORE INFORMATION, CONTACT THE COUNTY ENGINEER AT (919) 835-8480.

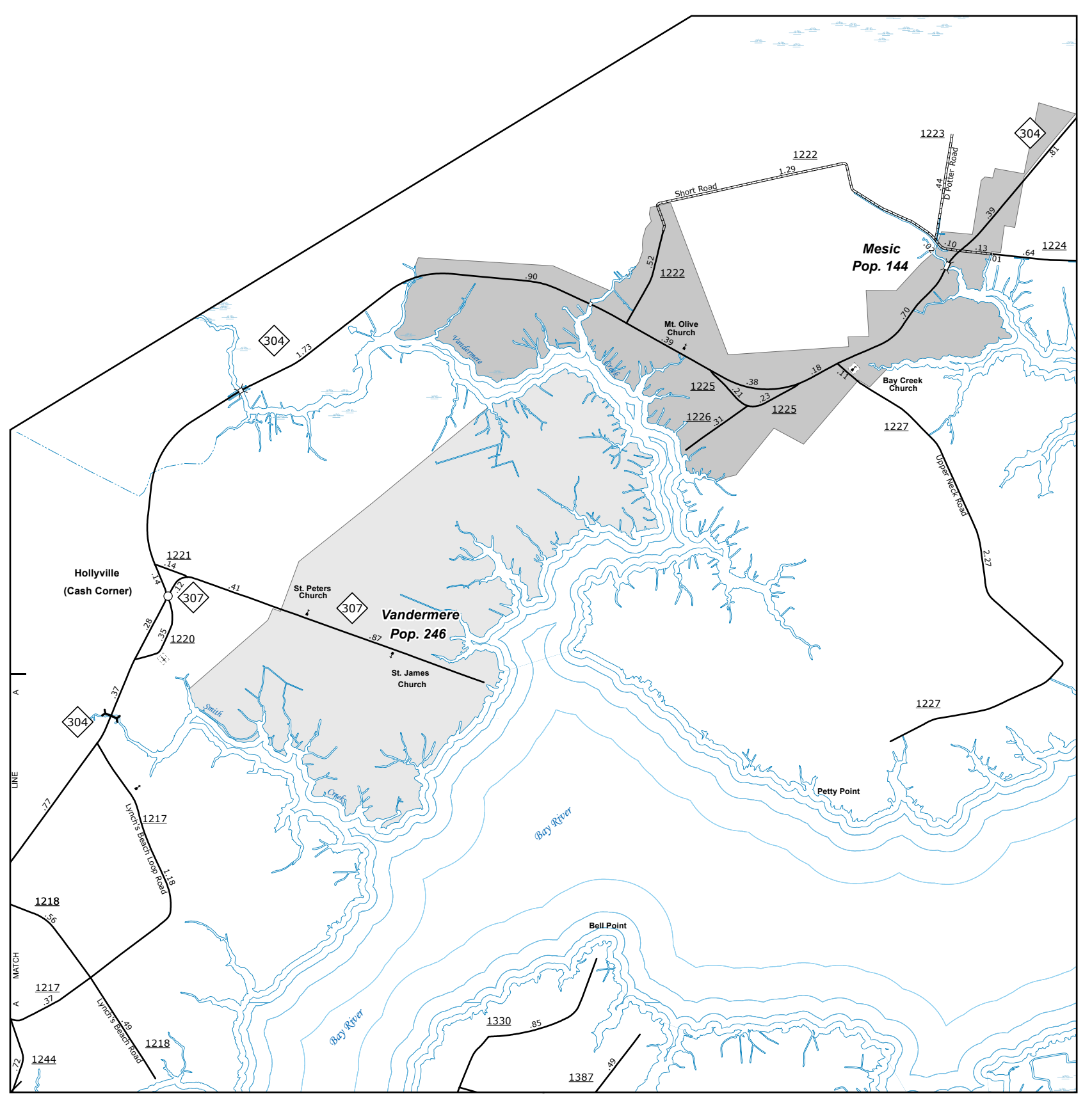

Vandermere

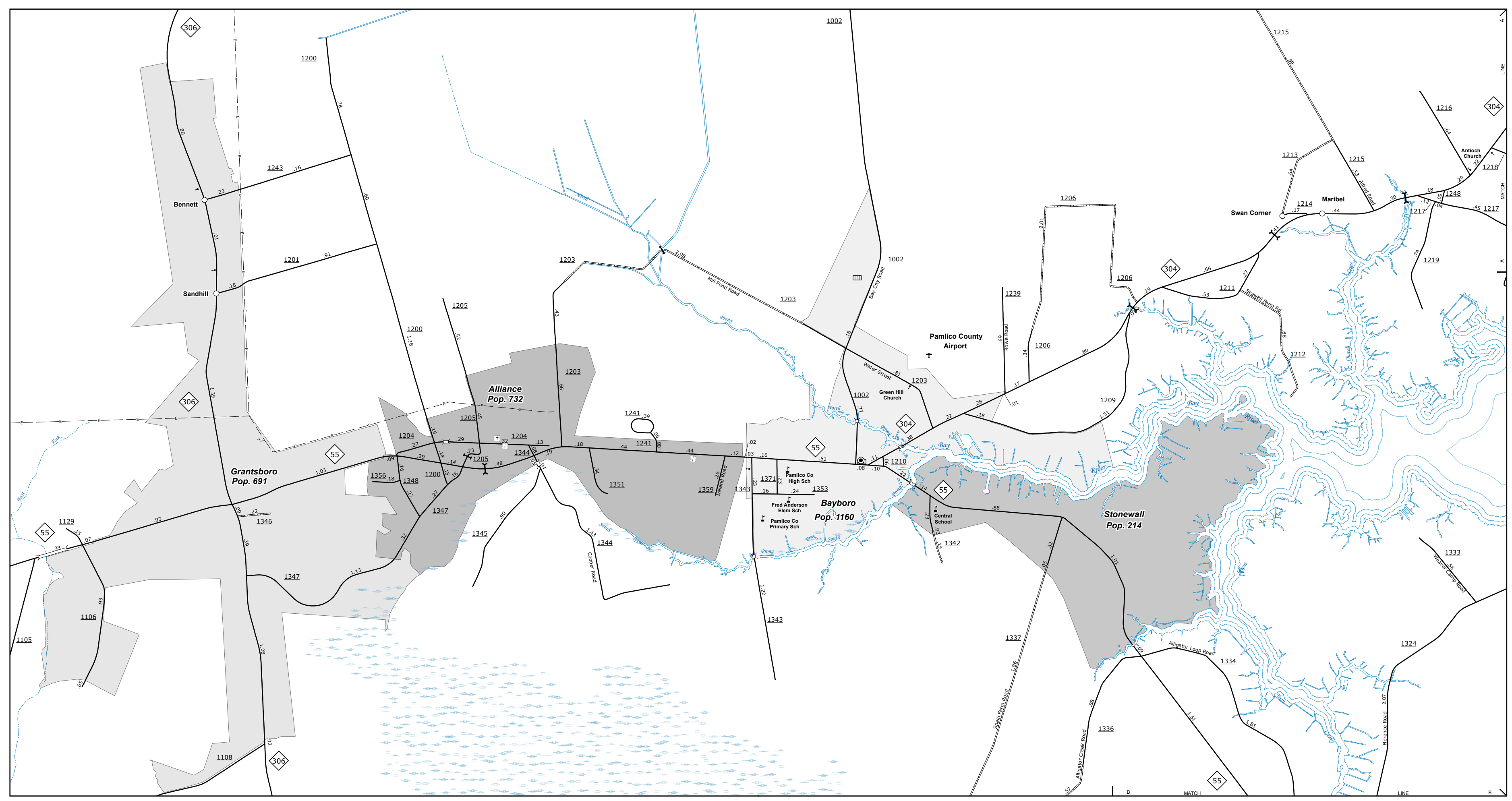
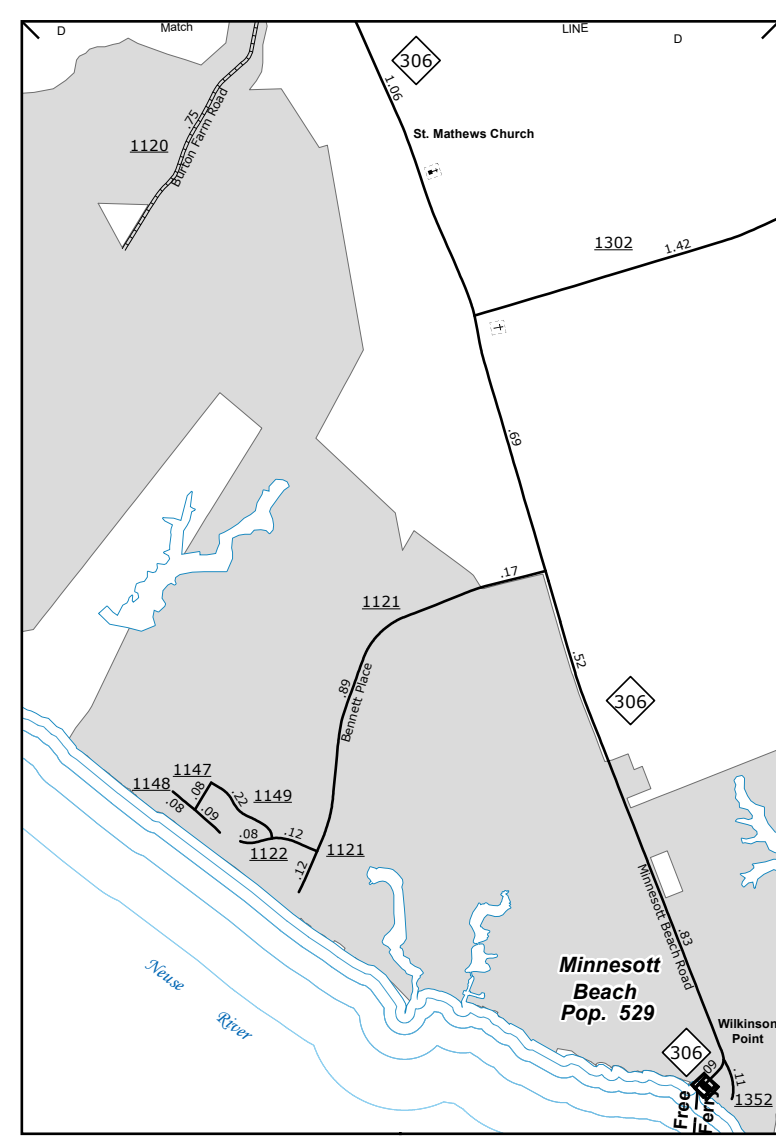

Minnesott Beach

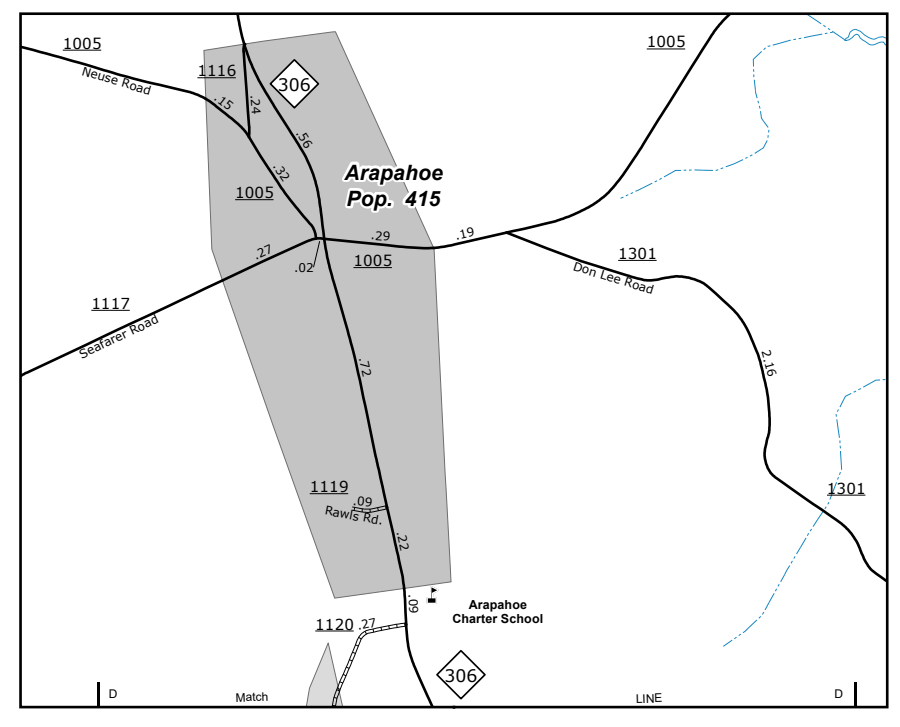

Arapahoe

Bayboro

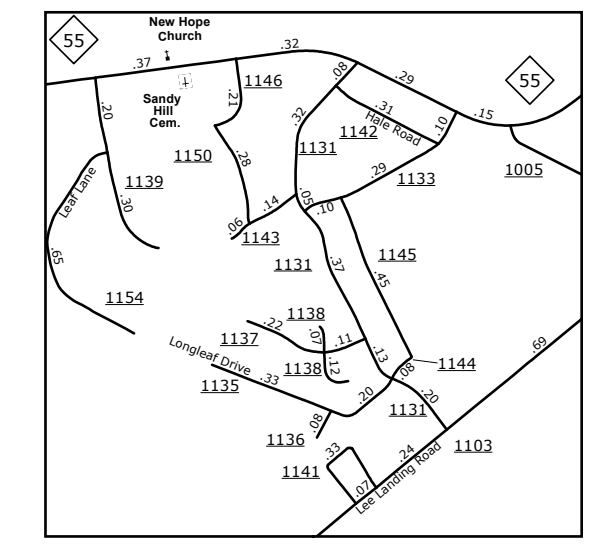

Sand Hill Cemetery

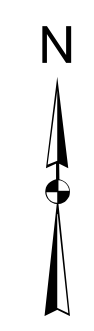

ENLARGED MUNICIPAL AND SUBURBAN AREAS

**PAMLICO COUNTY
NORTH CAROLINA**

PREPARED BY THE
NORTH CAROLINA DEPARTMENT OF TRANSPORTATION
OPERATIONS PROGRAM MANAGEMENT UNIT - MAPPING SECTION
IN COOPERATION WITH THE
U.S. DEPARTMENT OF TRANSPORTATION
FEDERAL HIGHWAY ADMINISTRATION

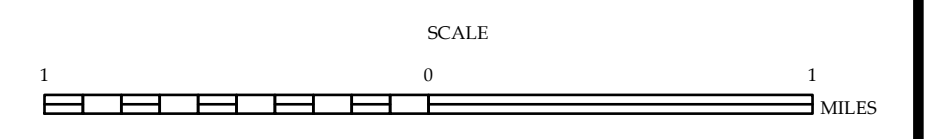

10,000 FOOT GRID BASED ON NORTH CAROLINA PLANE COORDINATE SYSTEM
LAMBERT CONFORMAL CONIC PROJECTION