

Lake Monroe

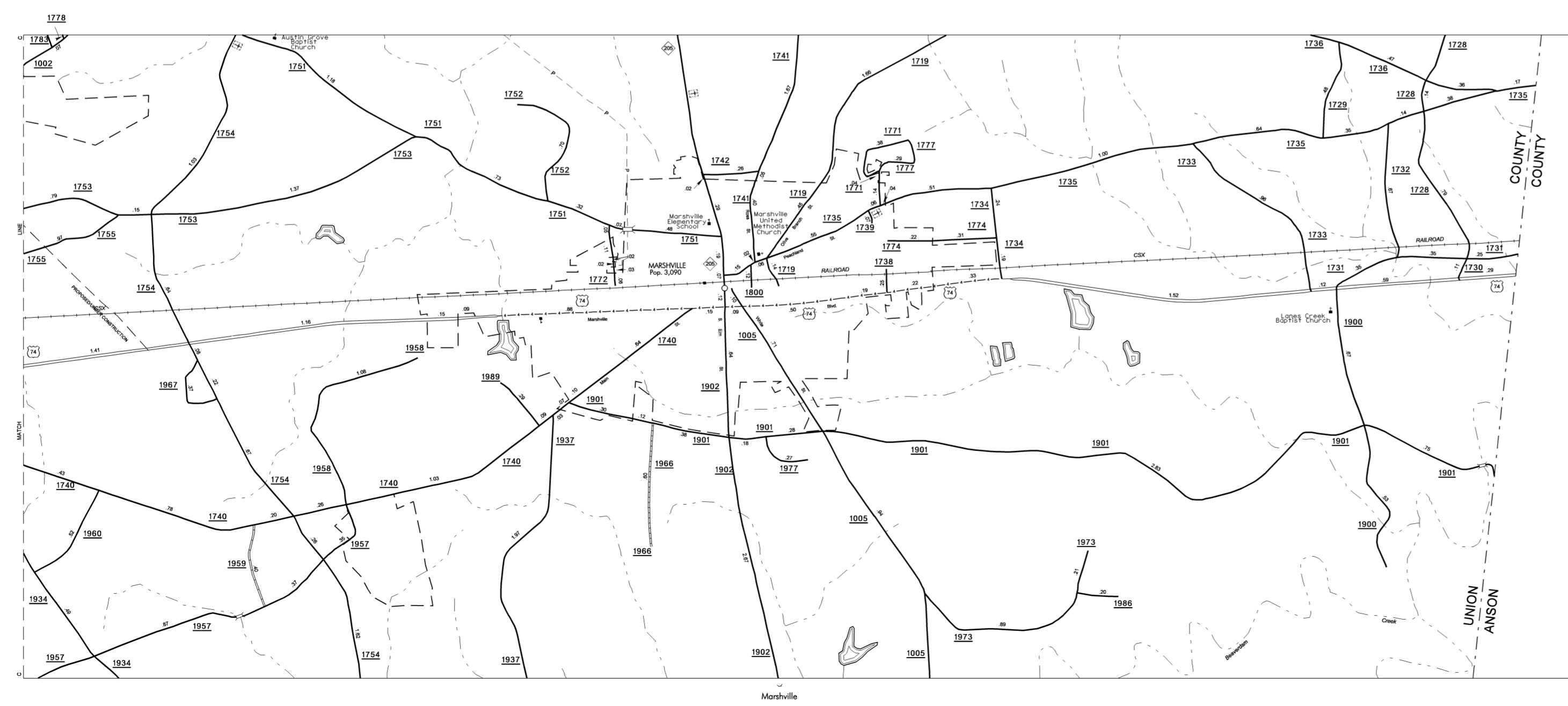
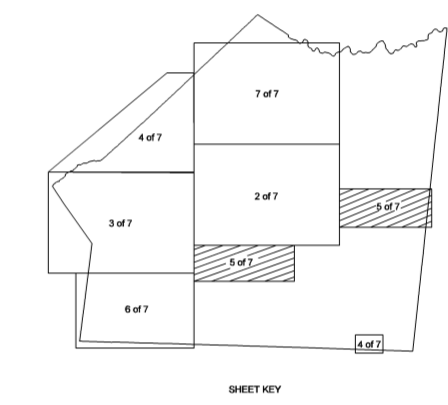

Marshville

ENLARGED MUNICIPAL AND SUBURBAN AREAS UNION COUNTY NORTH CAROLINA

PREPARED BY THE
NORTH CAROLINA DEPARTMENT OF TRANSPORTATION
STATE ROAD MAINTENANCE UNIT - MAPPING AND INFORMATION SECTION

IN COOPERATION WITH THE
U.S. DEPARTMENT OF TRANSPORTATION
FEDERAL HIGHWAY ADMINISTRATION

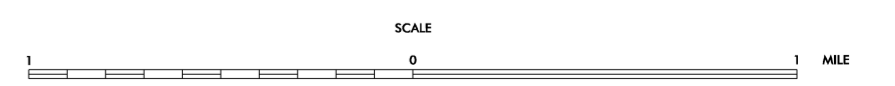

POLYCONIC PROJECTION

SHEET 5 OF 7

UNION
 SUP. 4
 COPIES OF THIS MAP ARE AVAILABLE
 TO THE PUBLIC AT A NOMINAL COST
 ADDRESS:
 N.C. DEPARTMENT OF TRANSPORTATION
 STATE ROAD MAINTENANCE UNIT
 2401 CALLE SANDHURST, CT.
 RALEIGH, N.C. 27610

- REVISED
- 07/05 MEM
 - 09/11 MEM
 - 10/09 MEM
 - 10/09 MEM
 - 1/22/10 MEM
 - 2/2/10 MEM
 - 2/22/10 MEM