

RICHMOND SUP. 2
 COPIES OF THIS MAP ARE AVAILABLE TO THE PUBLIC AT A NOMINAL COST.
 ADDRESS:
 N.C. DEPARTMENT OF TRANSPORTATION
 3401 CAPE SANDHURST CT.
 FOLEY, N.C. 27834
 REVISED
 11/06/01 JSH
 12/22/03 JSH
 12/21/04 JSH
 05/17/05 JSH
 12/20/06 TRP
 09/08 TRP
 05/24/08 TRP
 4/7/09 RLN
 10/19/09 MG

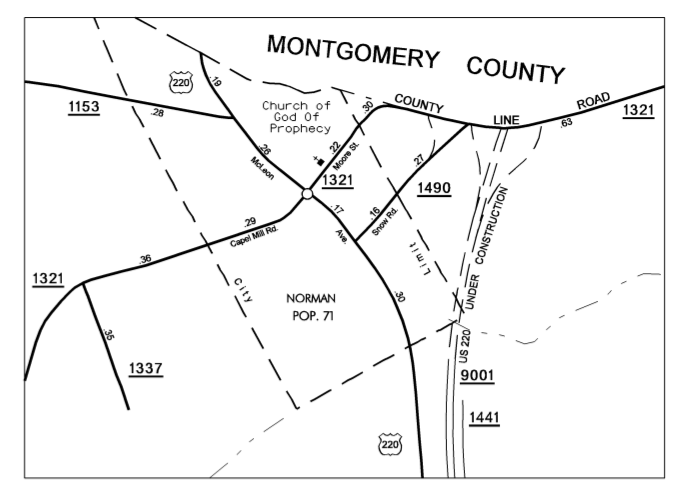

Norman
Pop. 252

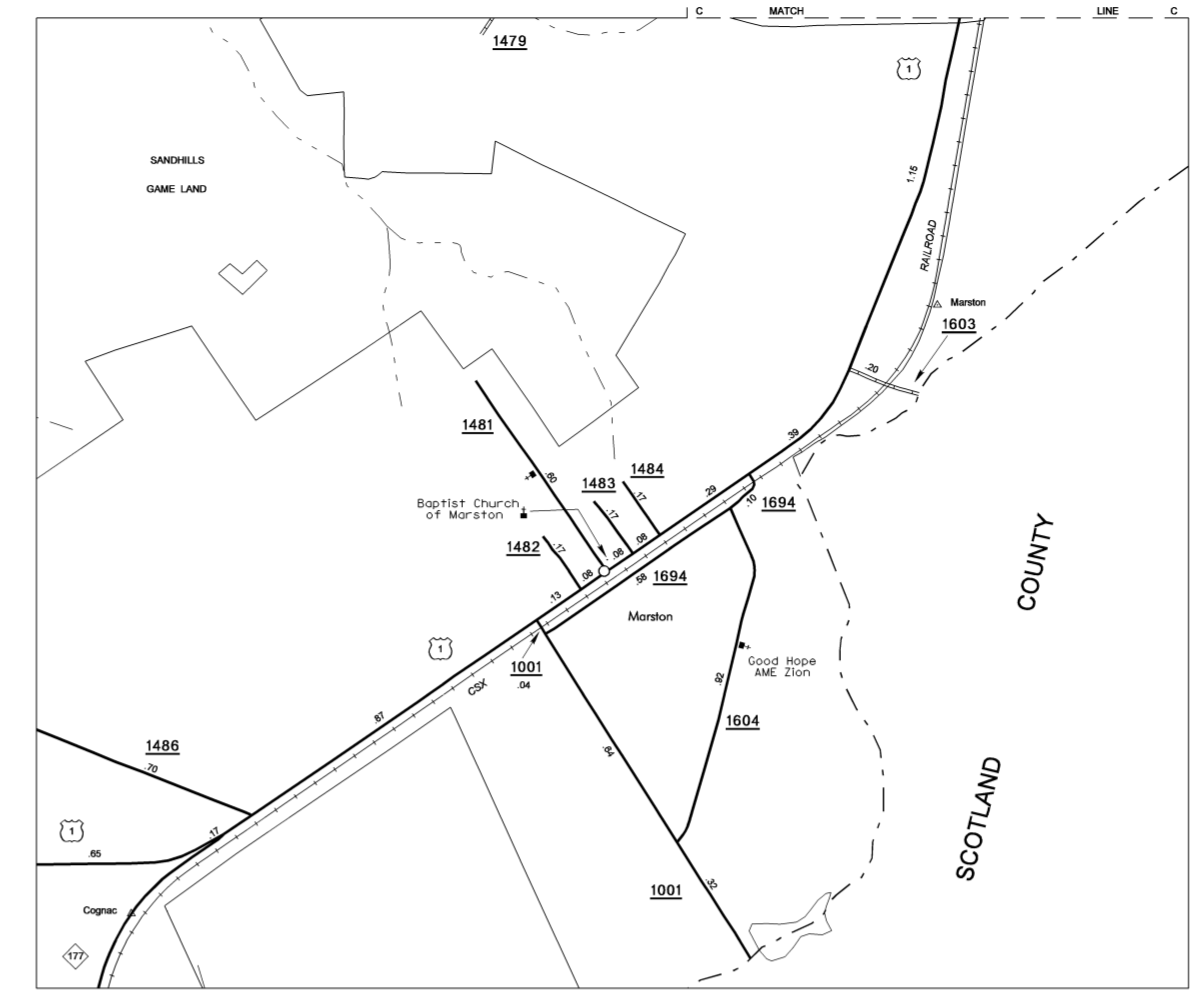
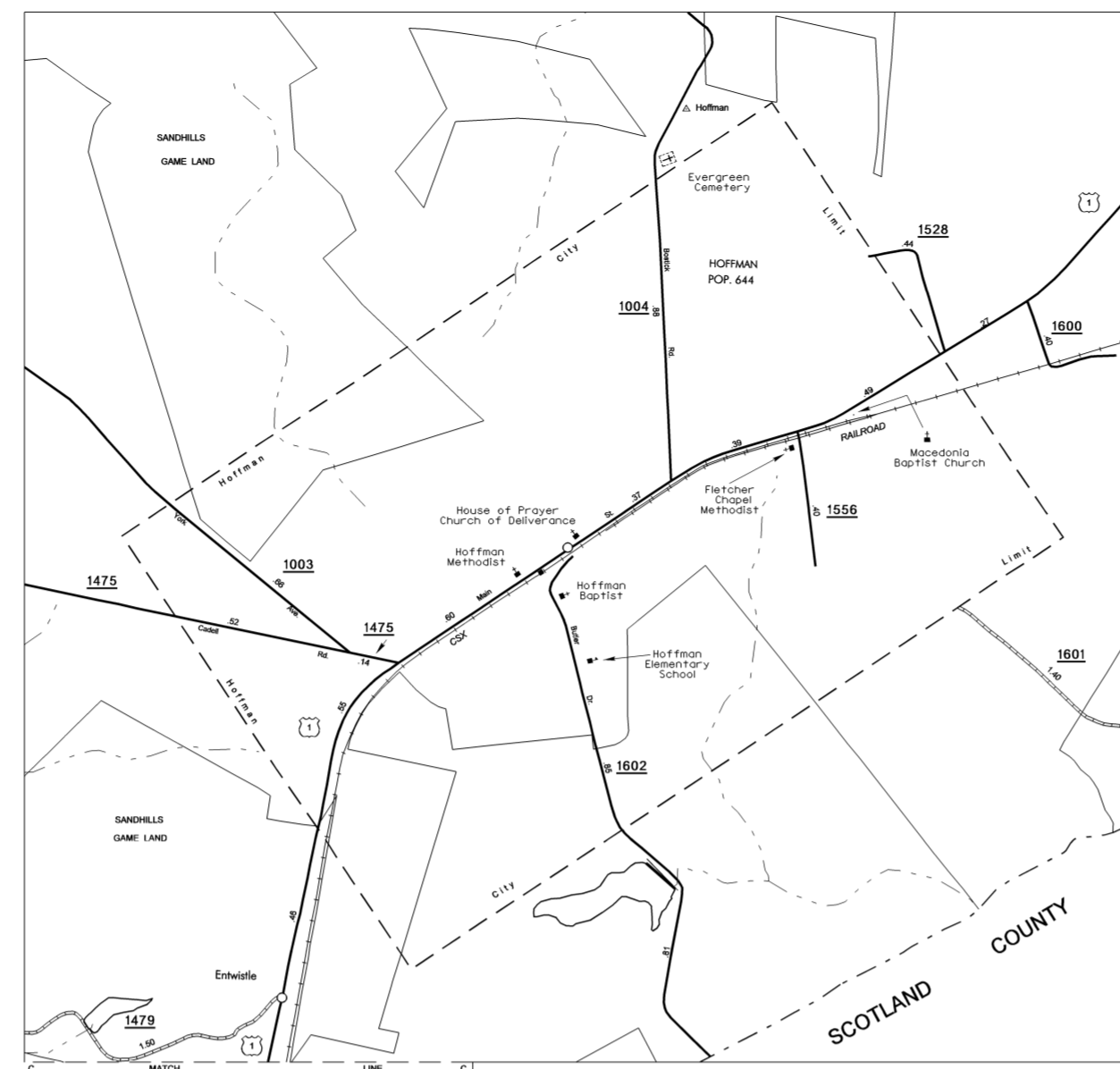
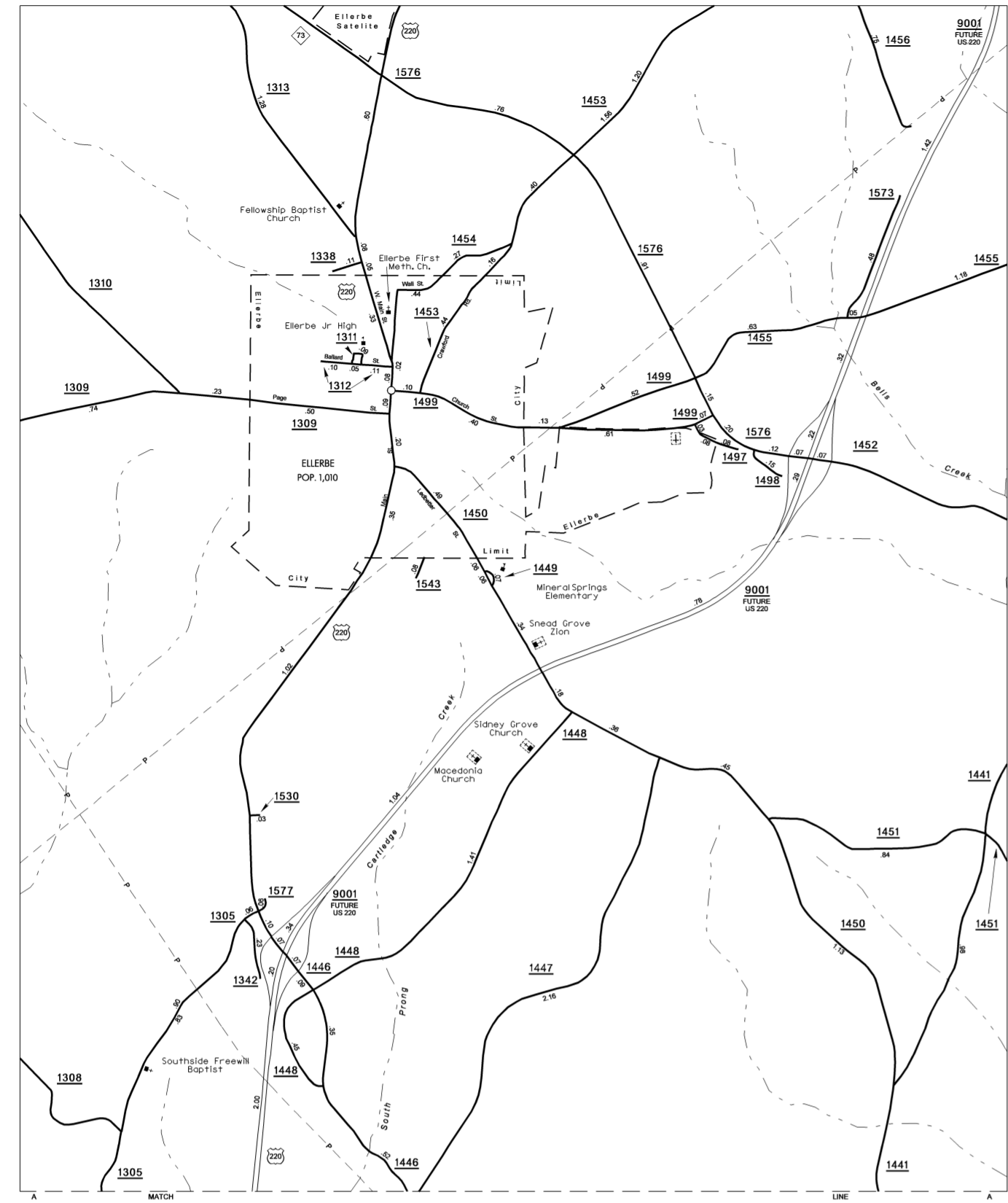
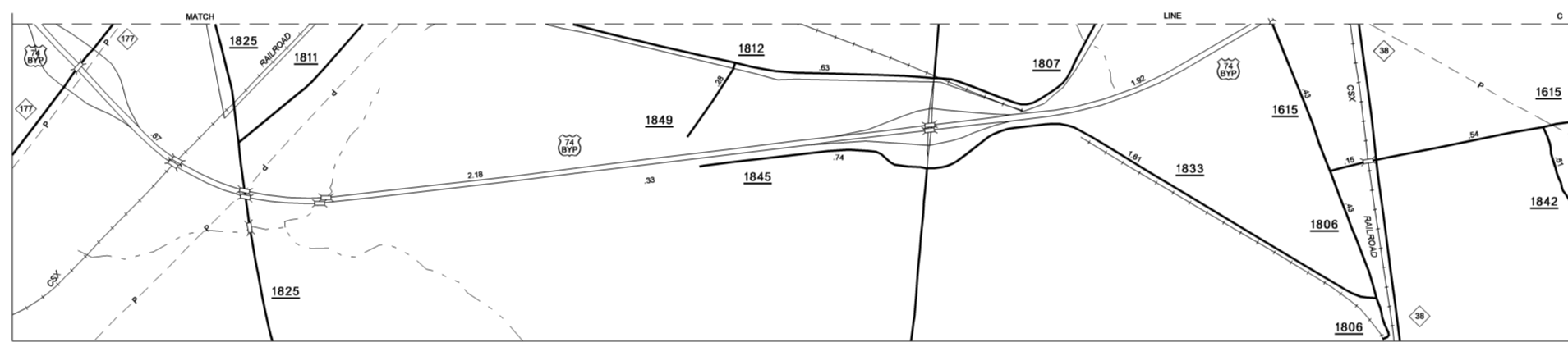

Southern Hamlet Area

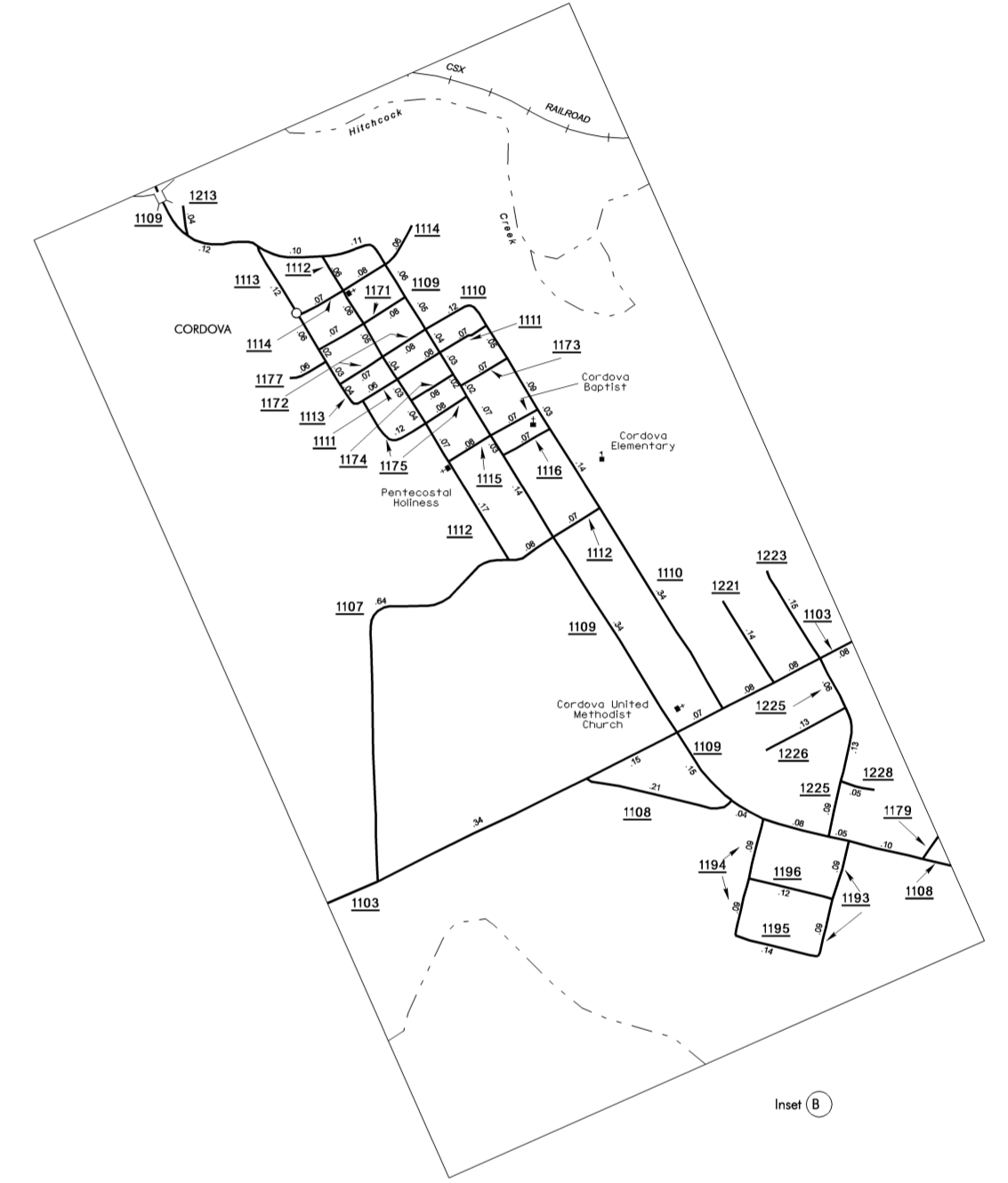

Inset B

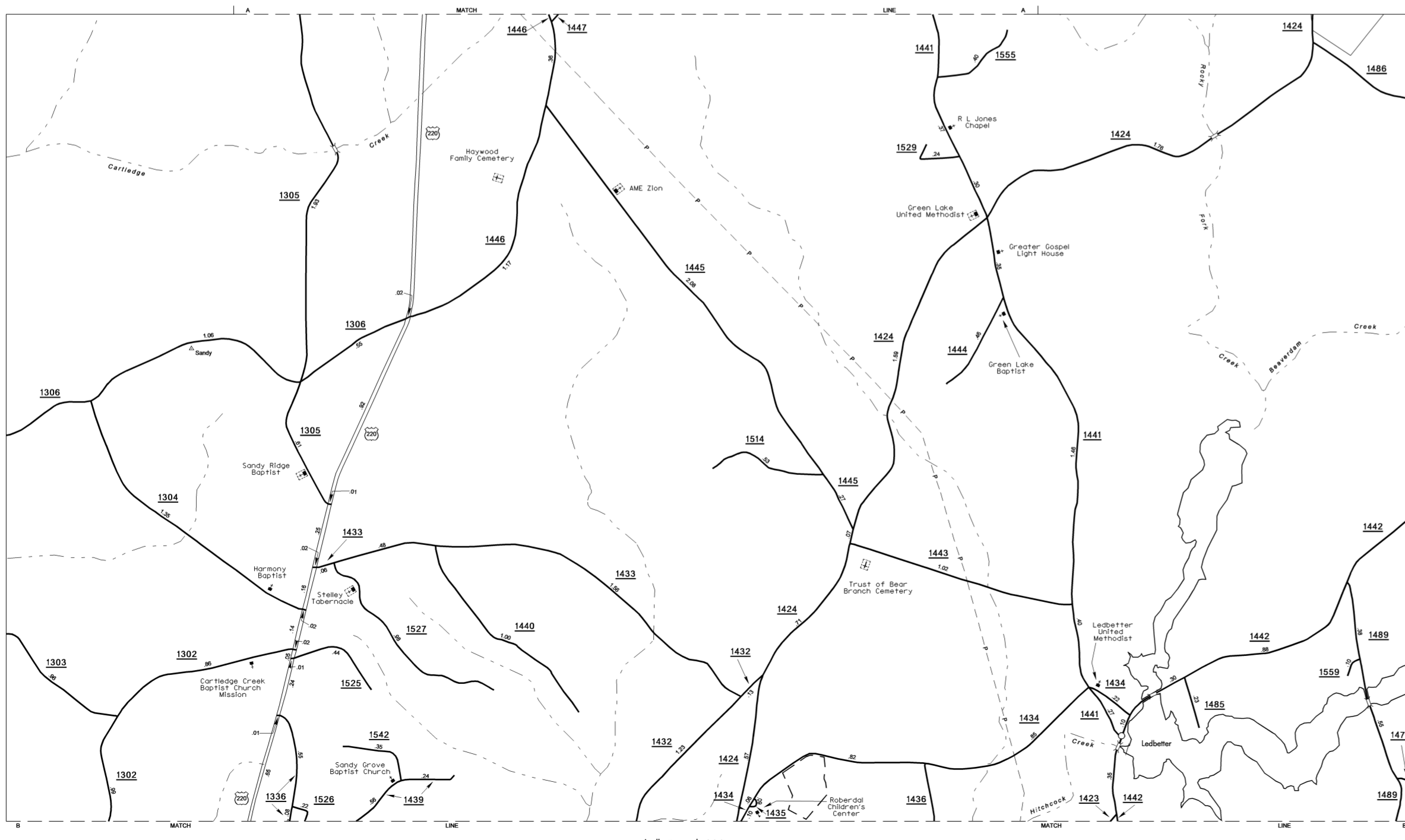
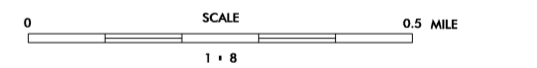

Ledbetter and vicinity

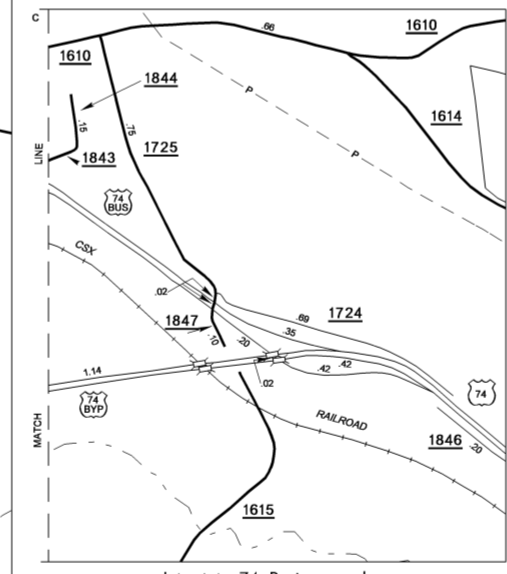

Interstate 74 Business and 74 Bypass Interchange

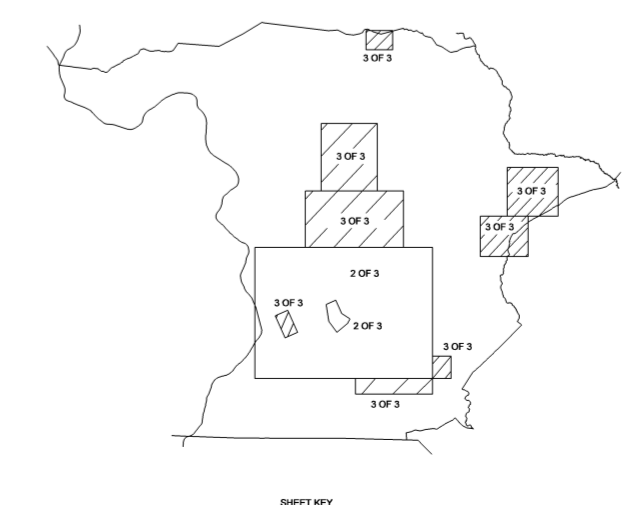

SHEET KEY



ENLARGED MUNICIPAL AND SUBURBAN AREAS
RICHMOND COUNTY
 NORTH CAROLINA

PREPARED BY THE
 NORTH CAROLINA DEPARTMENT OF TRANSPORTATION
 STATE ROAD MAINTENANCE UNIT - MAPPING AND INFORMATION SECTION
 IN COOPERATION WITH THE
 U.S. DEPARTMENT OF TRANSPORTATION
 FEDERAL HIGHWAY ADMINISTRATION

