

Insert 1

Dunn and vicinity

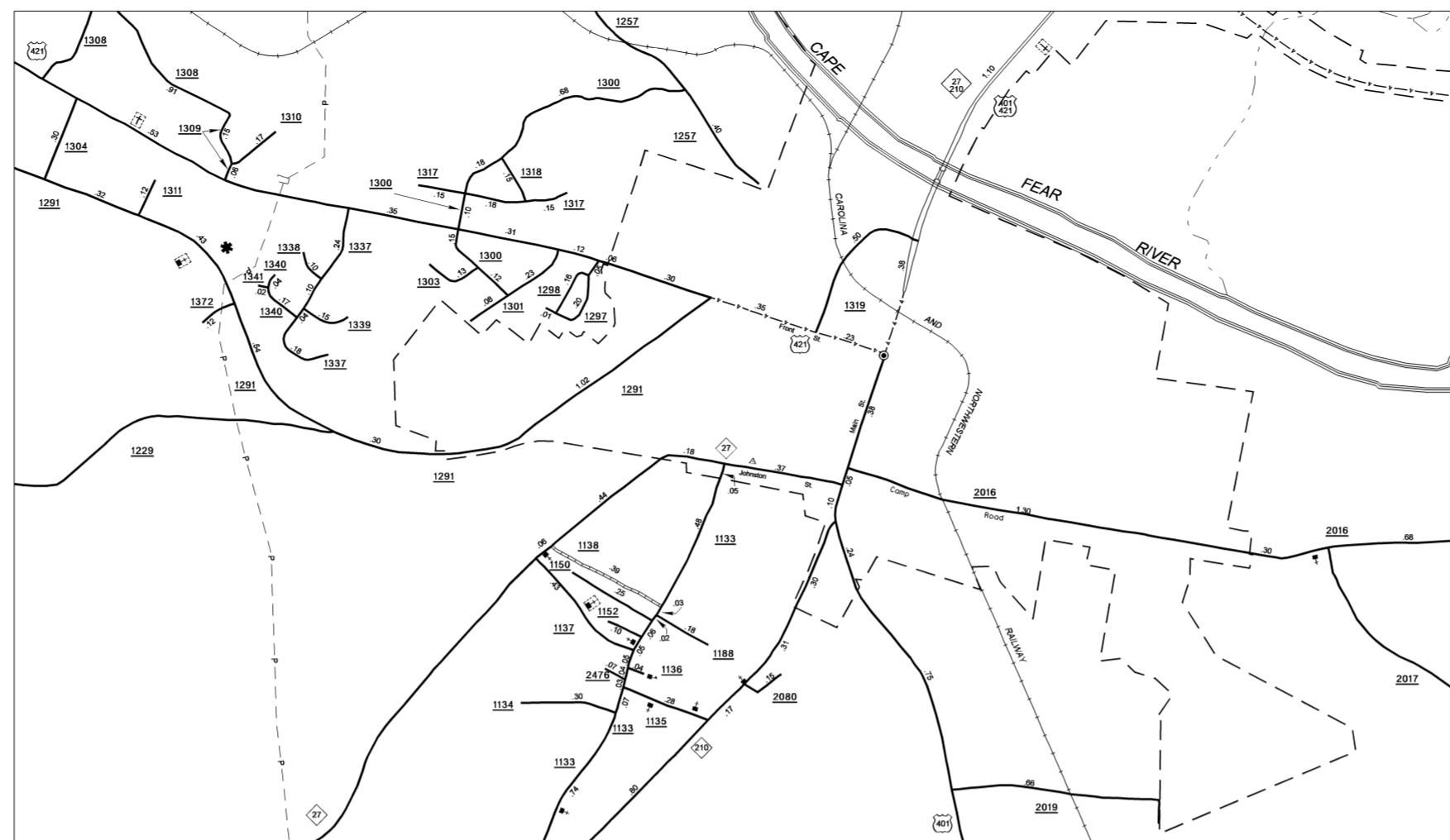

Lillington
Pop. 2,992

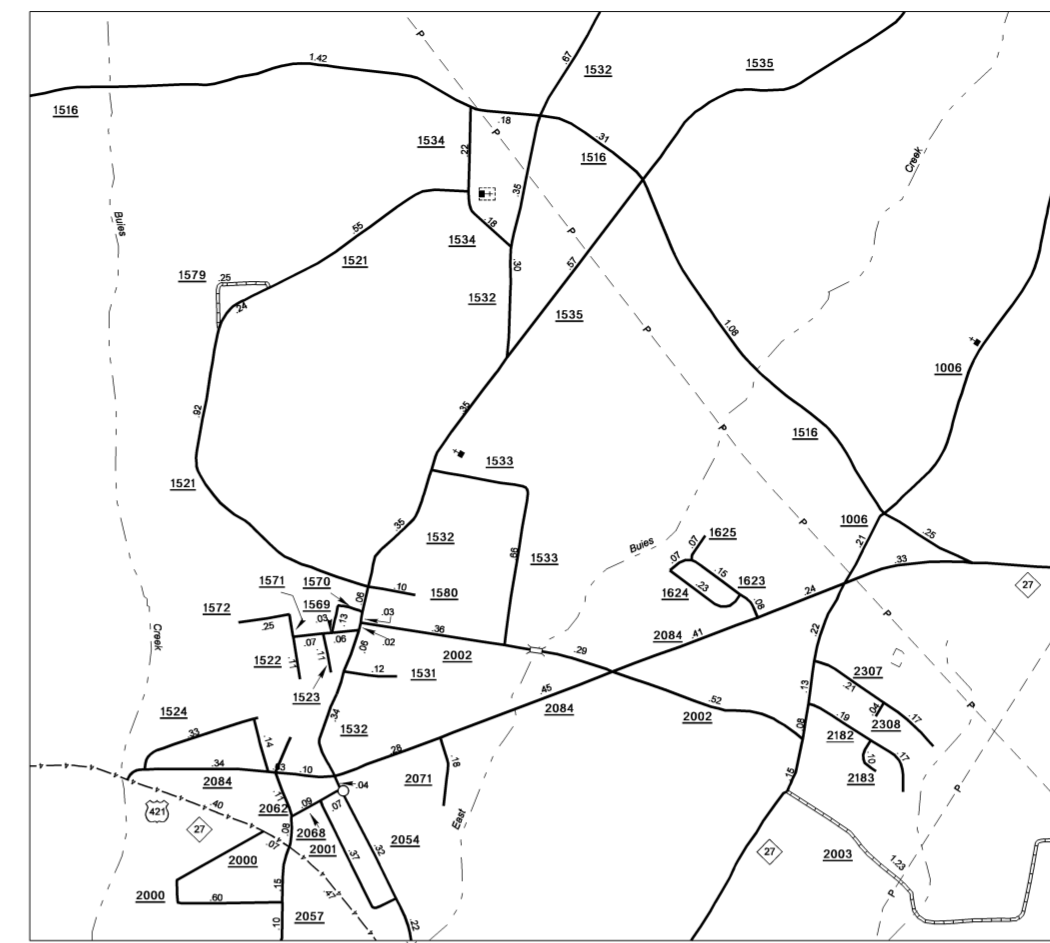

Bules Creek

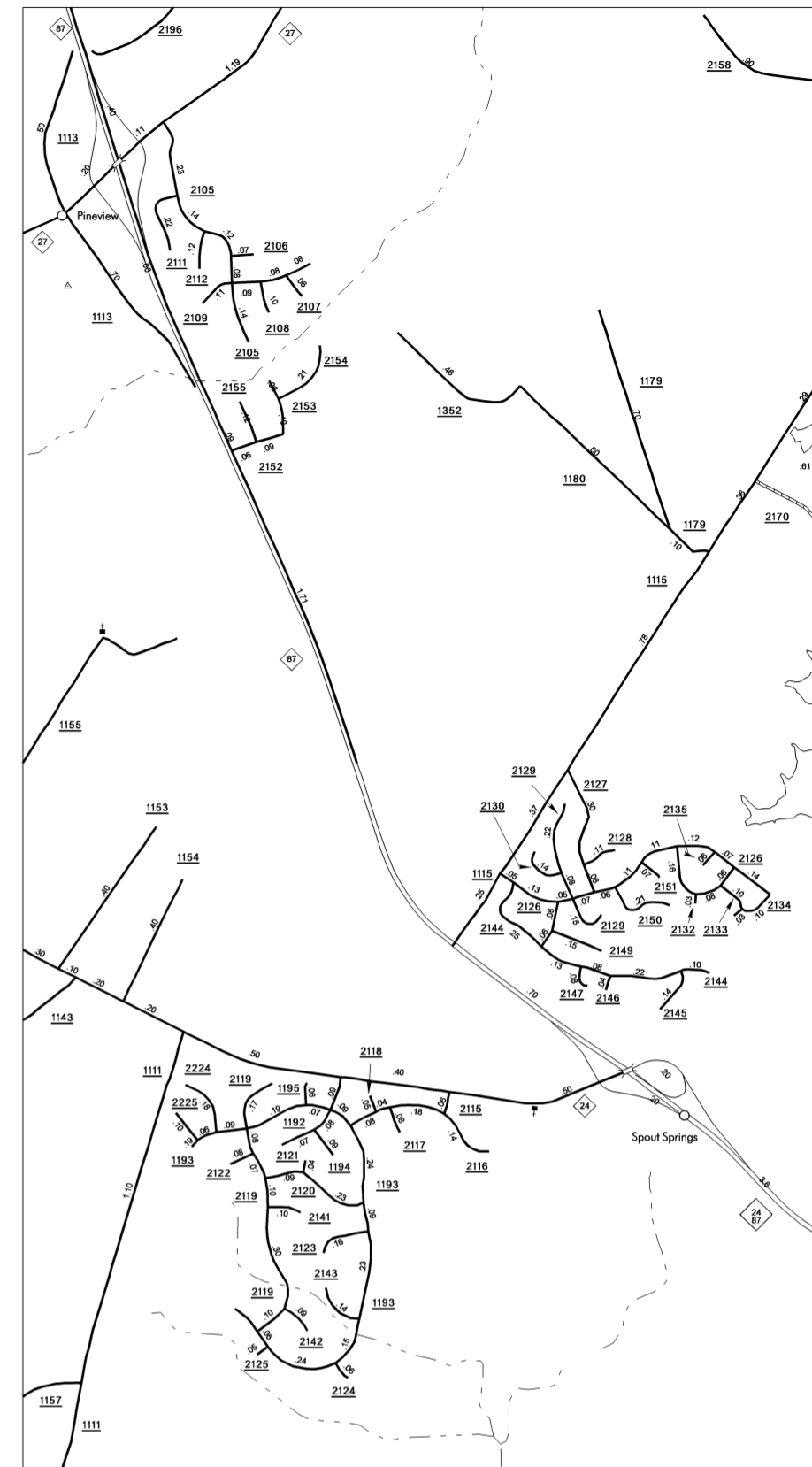

Spout Springs



Erwin
Pop. 4,661

DUNN
Pop. 9,536

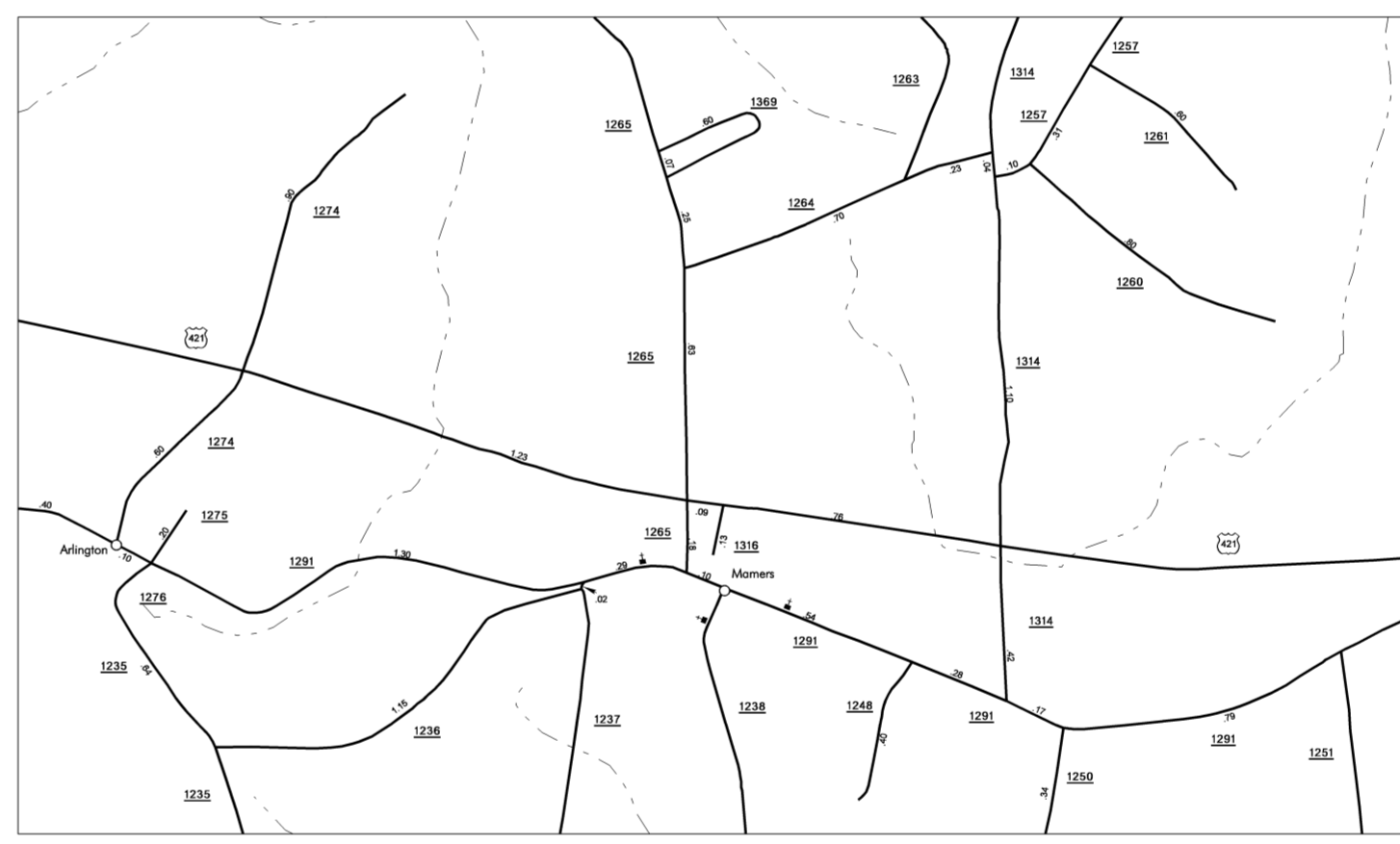

Momers

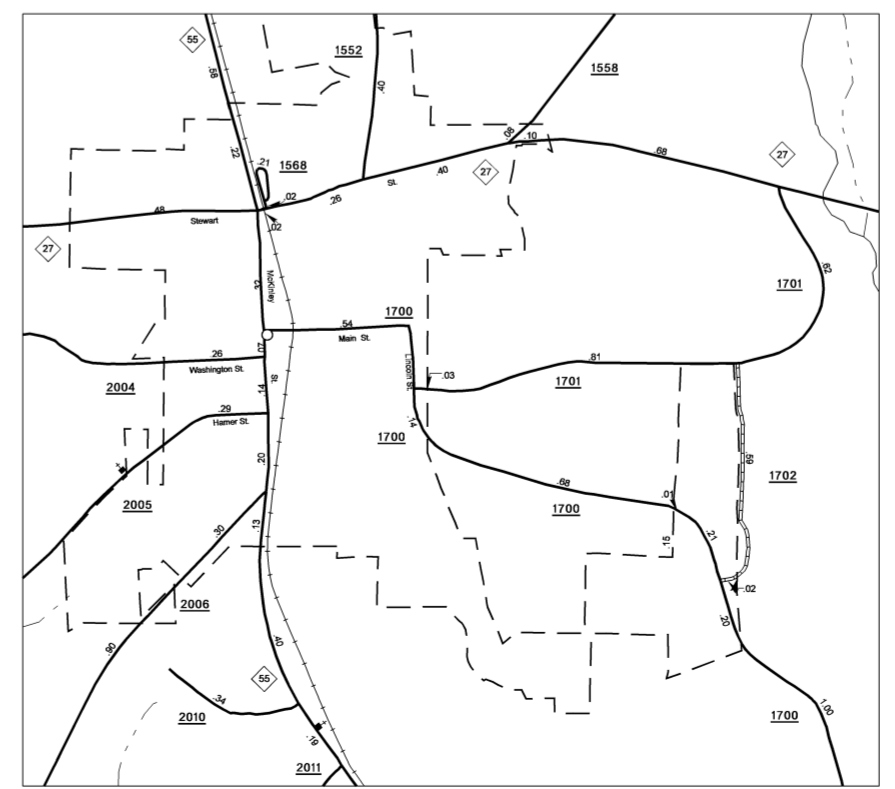

Coats
Pop. 1,924

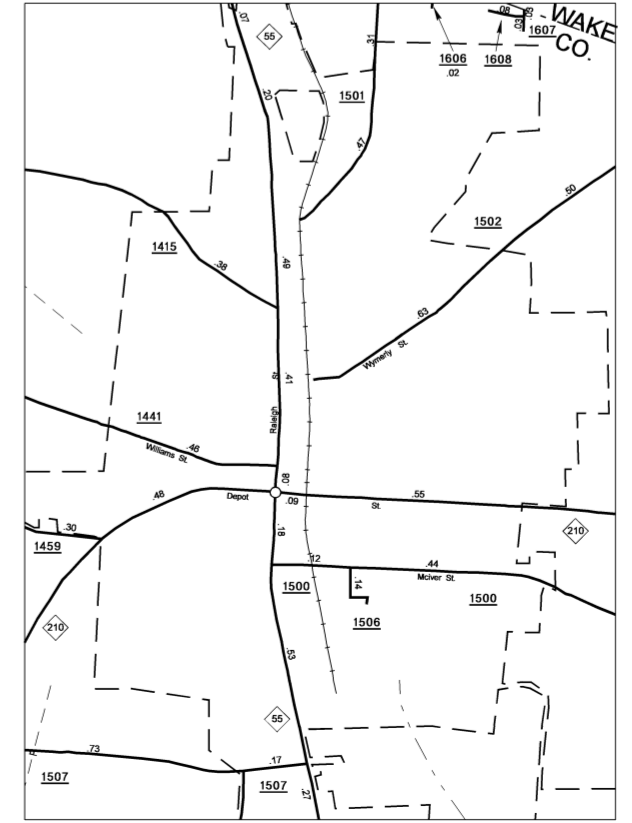

Angier
Pop. 3,652



ENLARGED MUNICIPAL AND SUBURBAN AREAS
HARNETT COUNTY
 NORTH CAROLINA
 PREPARED BY THE
 NORTH CAROLINA DEPARTMENT OF TRANSPORTATION
 STATE ROAD MAINTENANCE UNIT - MAPPING AND INFORMATION SECTION
 IN COOPERATION WITH THE
 U.S. DEPARTMENT OF TRANSPORTATION
 FEDERAL HIGHWAY ADMINISTRATION

1 0 1 MILE

10000 FOOT GRID BASED ON NORTH CAROLINA PLANE COORDINATE SYSTEM
 POLYCONIC PROJECTION

HARNETT
 SUB 1
 COPIES OF THIS MAP ARE AVAILABLE
 TO THE PUBLIC AT A NOMINAL COST.
 ADDRESS:
 N.C. DEPARTMENT OF TRANSPORTATION
 3401 CAPE SANDHURST CT.
 FOLEY, N.C. 27834

REVISED
 6/30/05 MAG
 5/1/06 JMB
 10/24/06 JMB
 3/25/07 JMB
 5/11/07 JMB
 10/09/07 JMB
 11/21/07 JMB
 3/5/08 R.L.N.
 9/30/08 R.L.N.
 11/10/08 R.L.N.
 2/6/09 R.L.N.
 10/13/09 S.M.
 12/10/09 S.M.
 1/27/10 S.M.
 3/22/10 S.M.