

DAVIDSON  
SHEET 5  
COPIES OF THIS MAP ARE AVAILABLE  
TO THE PUBLIC AT A NOMINAL COST.  
ADDRESS:  
N.C. DEPARTMENT OF TRANSPORTATION  
44500 S.M.  
2401 CARRIE SANDERS CT.  
RALEIGH, N.C. 27610

REVISED  
10/30/09 RLN  
10/30/09 RLN  
2/8/09 RLN  
4/30/08 S.M.  
2/9/10 S.M.  
2/12/10 S.M.

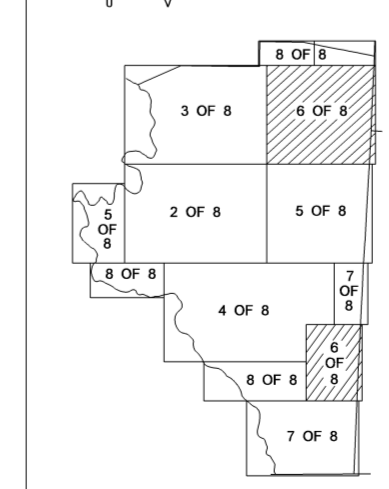

ENLARGED MUNICIPAL AND SUBURBAN AREAS  
**DAVIDSON COUNTY**  
NORTH CAROLINA  
PREPARED BY THE  
NORTH CAROLINA DEPARTMENT OF TRANSPORTATION  
STATE ROAD MAINTENANCE UNIT - MAPPING AND INFORMATION SECTION  
IN COOPERATION WITH THE  
U.S. DEPARTMENT OF TRANSPORTATION  
FEDERAL HIGHWAY ADMINISTRATION

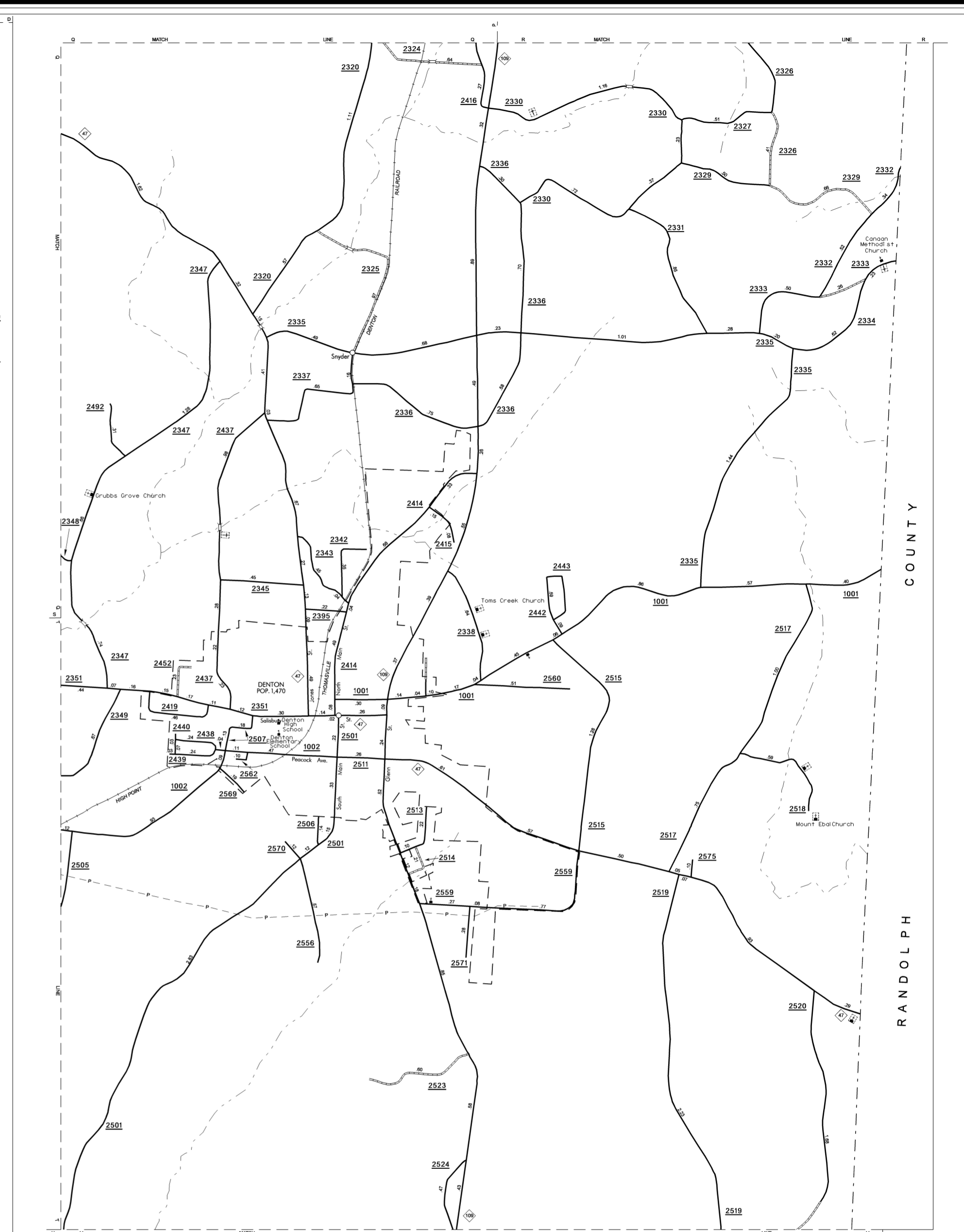