

Stedman
Pop. 668

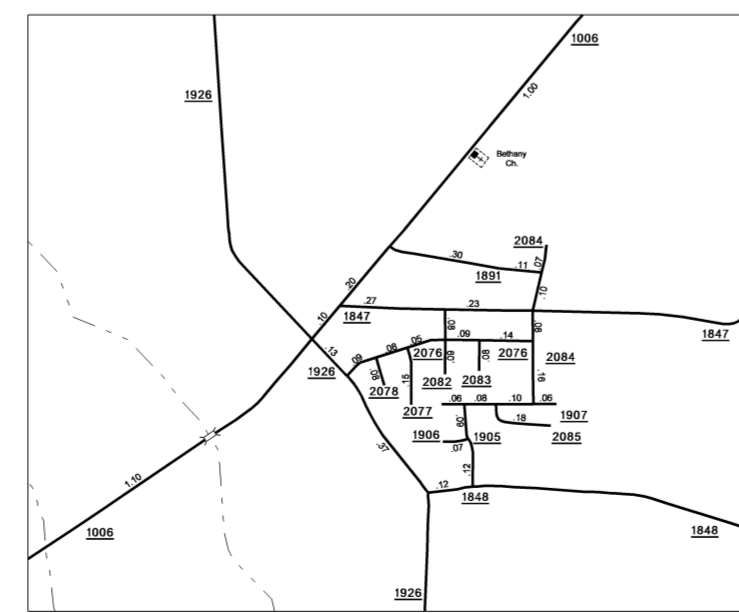

Inset 2

Hope Mills and Vicinity

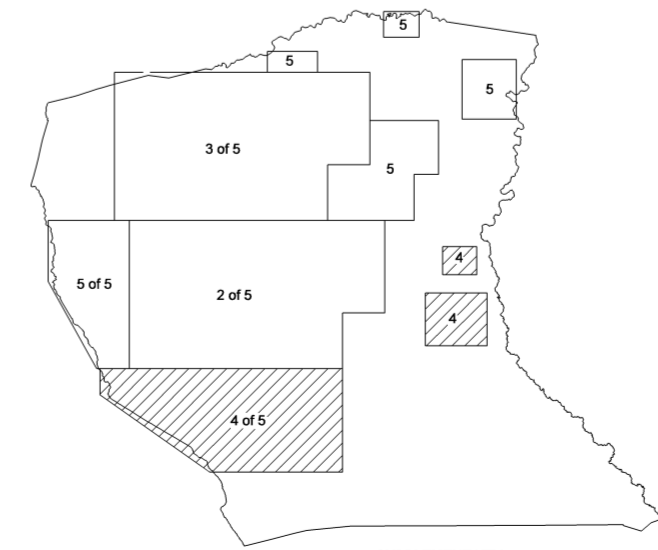

SUPPLEMENT KEY



ENLARGED MUNICIPAL AND SUBURBAN AREAS
CUMBERLAND COUNTY
 NORTH CAROLINA
 PREPARED BY THE
 NORTH CAROLINA DEPARTMENT OF TRANSPORTATION
 STATE ROAD MAINTENANCE UNIT - MAPPING AND INFORMATION SECTION
 IN COOPERATION WITH THE
 U.S. DEPARTMENT OF TRANSPORTATION
 FEDERAL HIGHWAY ADMINISTRATION

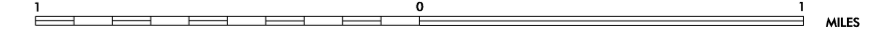

COPIES OF THIS MAP ARE AVAILABLE TO THE PUBLIC AT A NOMINAL COST.
 ADDRESS:
 N.C. DEPARTMENT OF TRANSPORTATION
 400 WEST GARDEN STREET
 3RD FLOOR, SANDHURST CT.
 RALEIGH, N.C. 27615
 REVISED 11/18/05
 11/05/05
 1/25/10 SM