

COPYES OF THIS MAP ARE AVAILABLE TO THE PUBLIC AT A NOMINAL COST. ADDRESS: N.C. DEPARTMENT OF TRANSPORTATION, STATE ROAD MAINTENANCE UNIT - MAPPING AND INFORMATION SECTION, 4100 SANDHURST DRIVE, RALEIGH, N.C. 27612

REVISED 01/30/05 VMT 2/9/05 MEM 10/19/05 MEM 1/3/07 MEM 10/9/07 MEM 11/21/07 MEM 12/27/07 MEM 6/8/08 MEM 10/15/08 MEM 1/16/09 MEM 4/15/09 ISDG 07/09/09 MEM 10/29/09 MEM

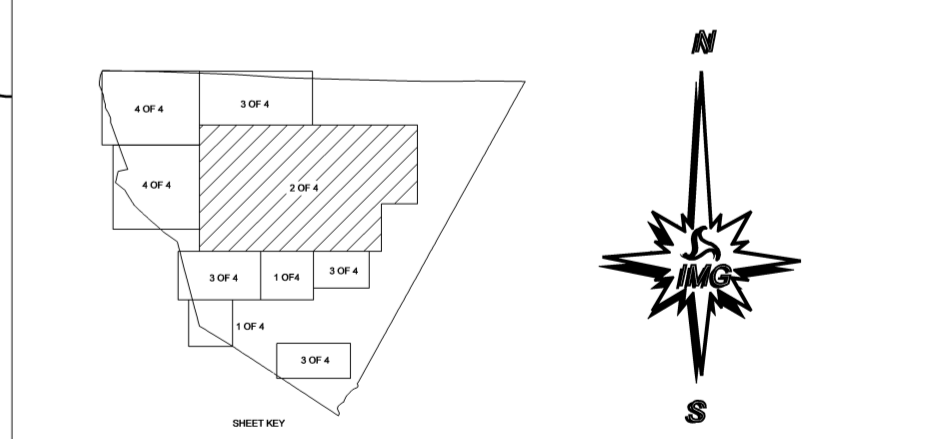

ENLARGED MUNICIPAL AND SUBURBAN AREAS

CABARRUS COUNTY

NORTH CAROLINA

PREPARED BY THE
 NORTH CAROLINA DEPARTMENT OF TRANSPORTATION
 STATE ROAD MAINTENANCE UNIT - MAPPING AND INFORMATION SECTION

IN COOPERATION WITH THE
 U.S. DEPARTMENT OF TRANSPORTATION
 FEDERAL HIGHWAY ADMINISTRATION

SCALE 1 MILE

POLYCONIC PROJECTION

SHEET 2 OF 4