

The Mapping Section's goal is to provide the most accurate and current information possible. Map data is compiled from various sources including aerial photography, ground surveys, and other data. The data is processed and converted into a digital format. The data is then used to create maps. The data is not a substitute for a field survey. The data is not a substitute for a field survey. The data is not a substitute for a field survey.

COPIES OF THIS MAP ARE AVAILABLE AT NO CHARGE TO THE PUBLIC AT THE FOLLOWING ADDRESS:
 N.C. DEPARTMENT OF TRANSPORTATION
 MSAU-MAPPING SECTION
 4801 BERNI, RD.
 RALEIGH, NC 27606

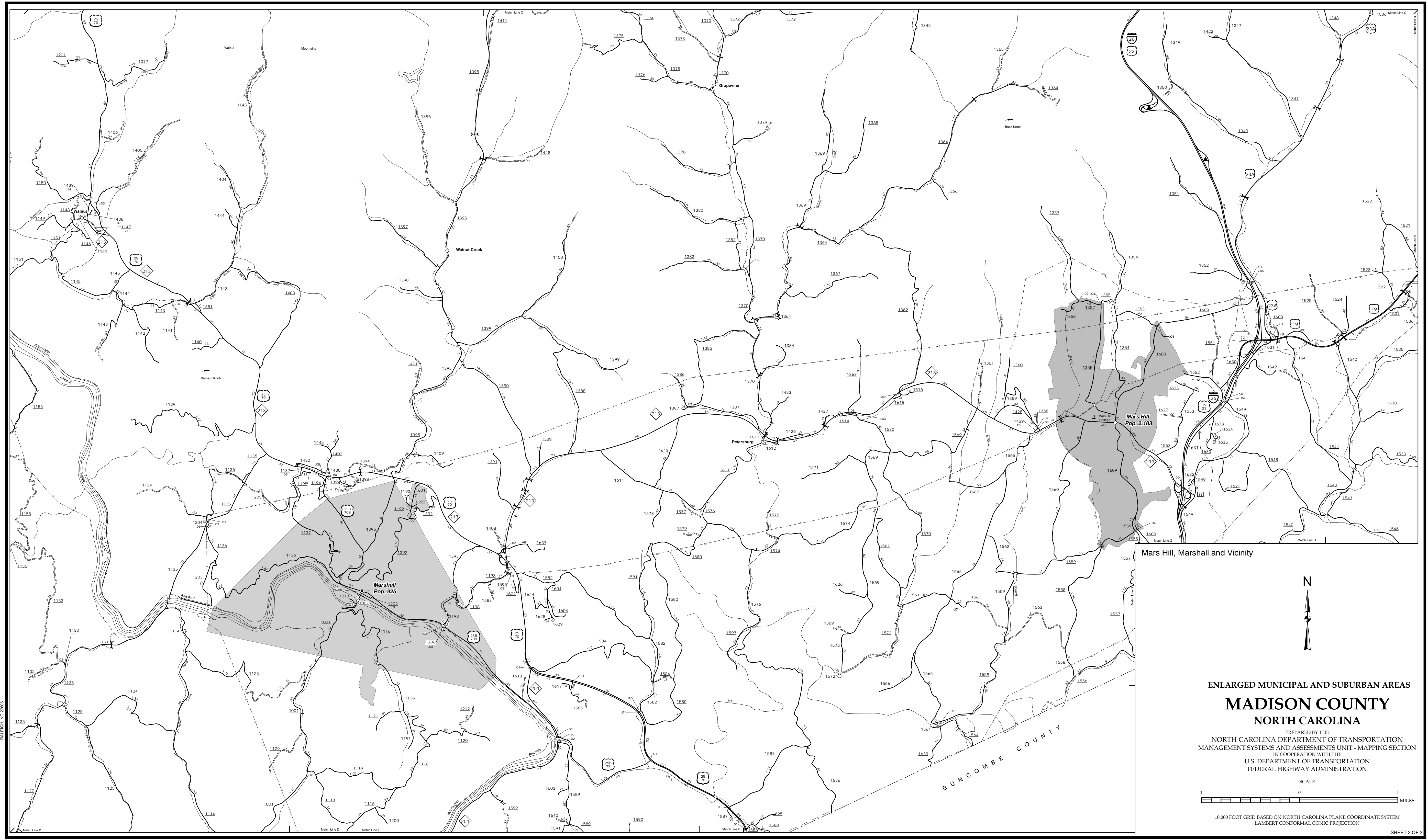

Mars Hill, Marshall and Vicinity



ENLARGED MUNICIPAL AND SUBURBAN AREAS
MADISON COUNTY
 NORTH CAROLINA
 PREPARED BY THE
 NORTH CAROLINA DEPARTMENT OF TRANSPORTATION
 MANAGEMENT SYSTEMS AND ASSESSMENTS UNIT - MAPPING SECTION
 IN COOPERATION WITH THE
 U.S. DEPARTMENT OF TRANSPORTATION
 FEDERAL HIGHWAY ADMINISTRATION

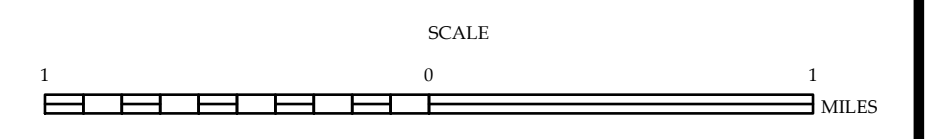

10,000 FOOT GRID BASED ON NORTH CAROLINA PLANE COORDINATE SYSTEM
 LAMBERT CONFORMAL CONIC PROJECTION