

The Mapping Section's goal is to provide the most accurate and current information possible. Map data is compiled from various sources and is not guaranteed to be 100% accurate. The map includes unimproved roads and other important non-system roads.

The information shown on this map was last updated in March, 2019. For additional information, visit <http://www.ncdot.gov/traffic/mapping> and click on Data Providers or contact us by phone at (919) 856-9440.

COPIES OF THIS MAP ARE AVAILABLE FOR PURCHASE AT A PUBLIC AT NOMINAL COST.

ADDRESS: N.C. DEPARTMENT OF TRANSPORTATION  
 SKAUF-MAPPING SECTION  
 4809 BERTIE RD.  
 RALEIGH, NC 27606

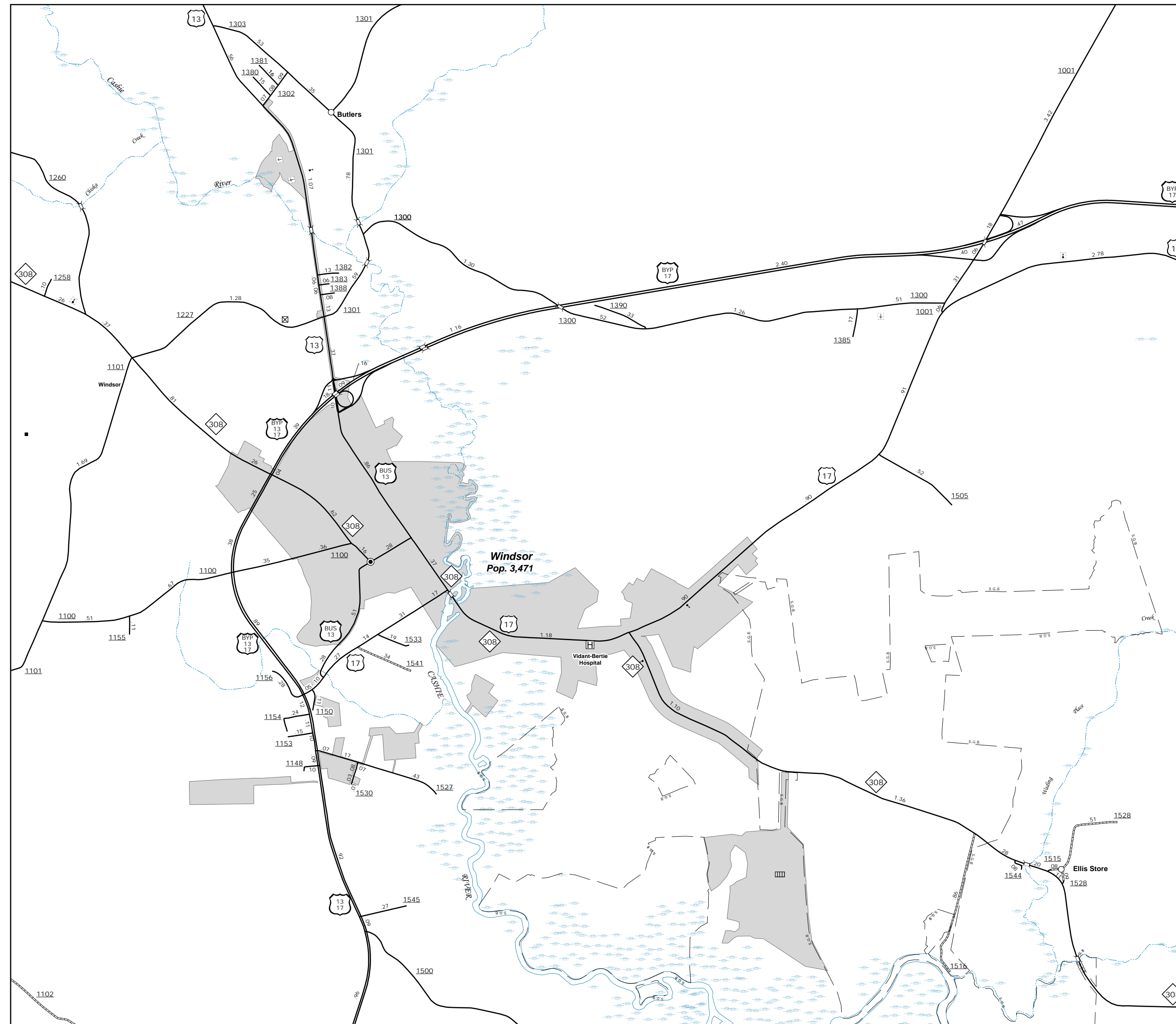

**WINDSOR**

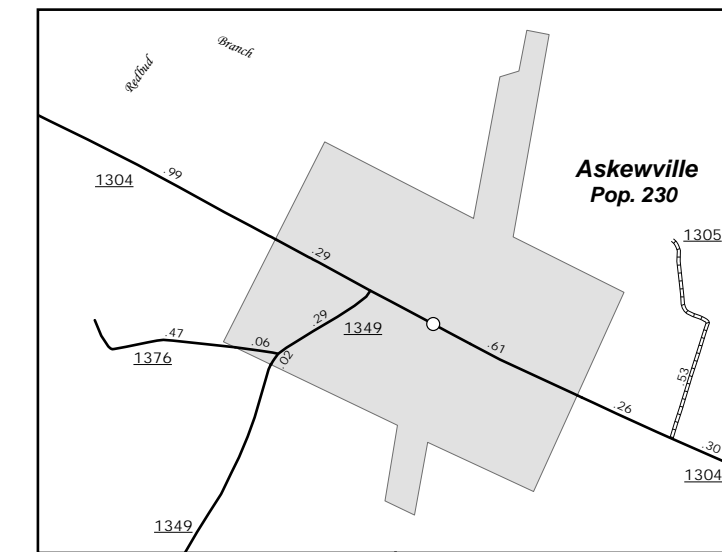

**Askewville**

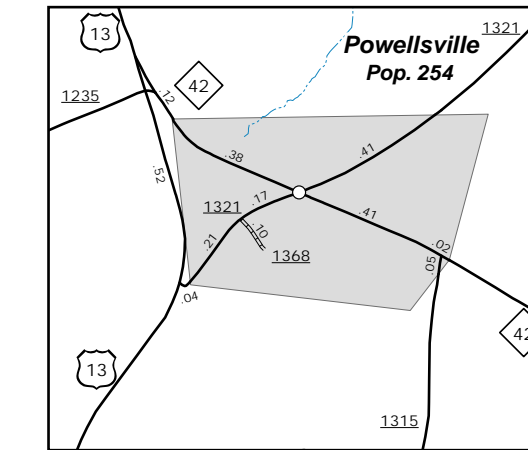

**Powellsville**

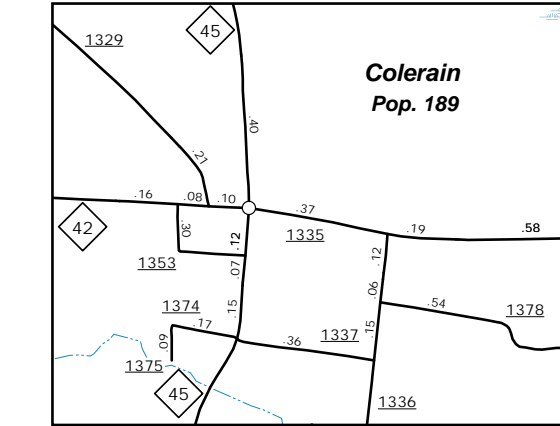

**Colrain**

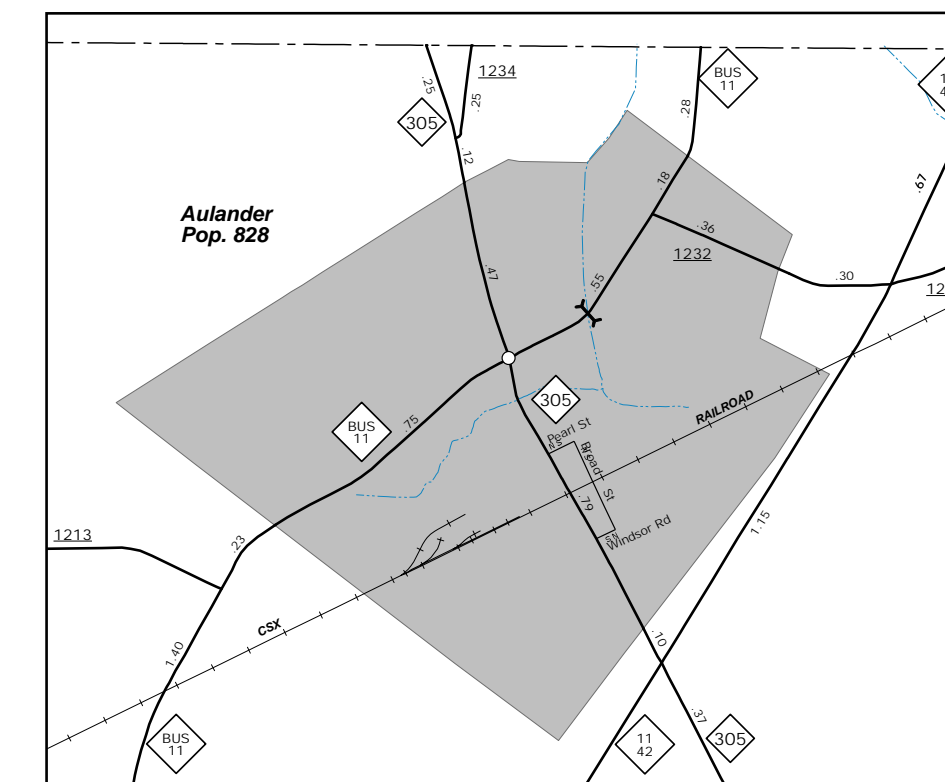

**Aulander**

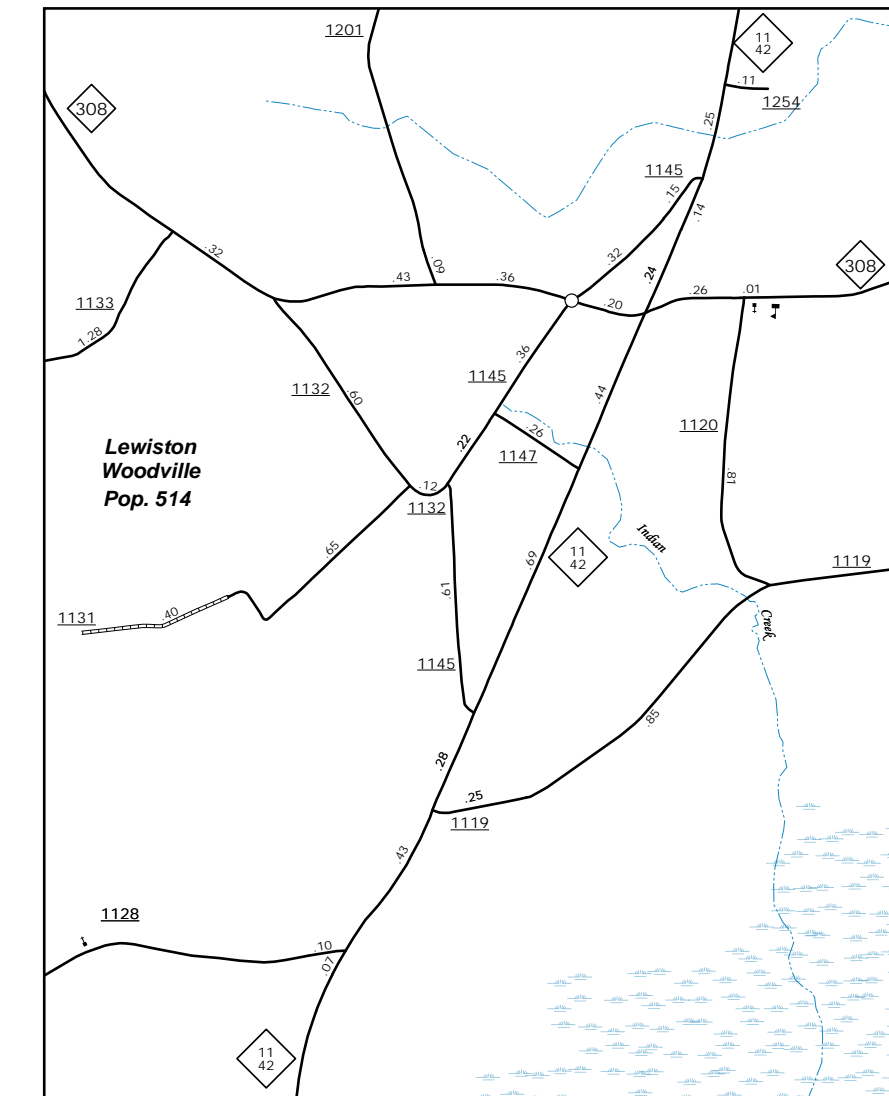

**Lewiston Woodville**

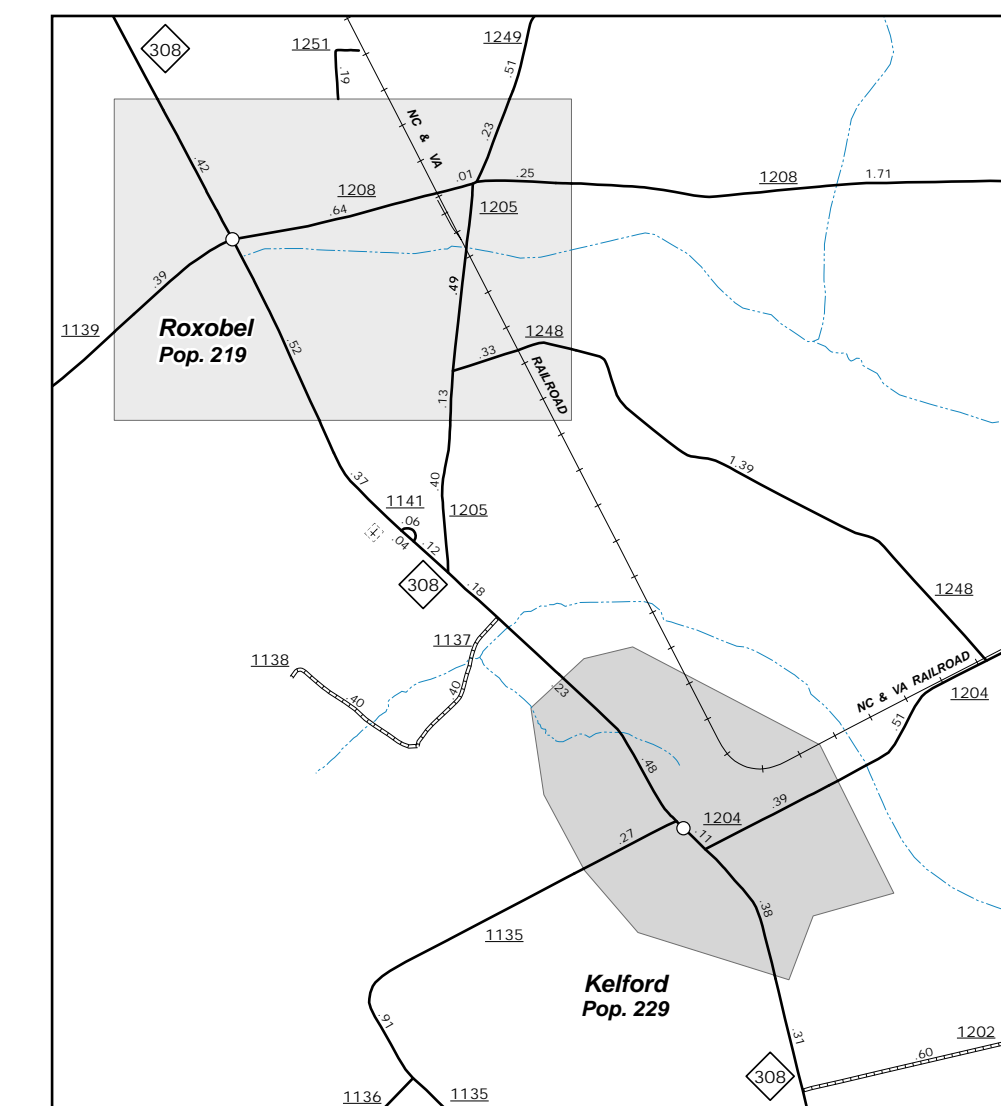

**Roxobel and Kelford**



**ENLARGED MUNICIPAL AND SUBURBAN AREAS  
 BERTIE COUNTY  
 NORTH CAROLINA**

PREPARED BY THE  
 NORTH CAROLINA DEPARTMENT OF TRANSPORTATION  
 STATE ROAD MANAGEMENT UNIT - MAPPING SECTION  
 IN COOPERATION WITH THE  
 U.S. DEPARTMENT OF TRANSPORTATION  
 FEDERAL HIGHWAY ADMINISTRATION

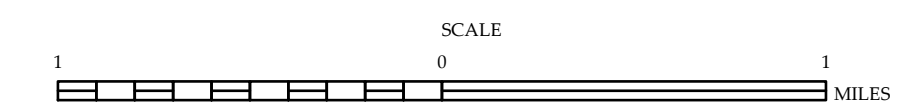

10,000 FOOT GRID BASED ON NORTH CAROLINA PLANE COORDINATE SYSTEM  
 LAMBERT CONFORMAL CONIC PROJECTION