

The Mapping Section's goal is to provide the most accurate and current information possible. Map data is compiled from various sources and is subject to change. The map is provided as a guide and does not constitute a warranty or any other form of assurance. The user assumes all responsibility for the accuracy and completeness of the data provided. The map is provided as a guide and does not constitute a warranty or any other form of assurance. The user assumes all responsibility for the accuracy and completeness of the data provided.

COPIES OF THIS MAP ARE AVAILABLE FOR PURCHASE AT A PUBLIC AT NOMINAL COST. ADDRESS: N.C. DEPARTMENT OF TRANSPORTATION, 4809 BERTIE RD, RALEIGH, NC 27696

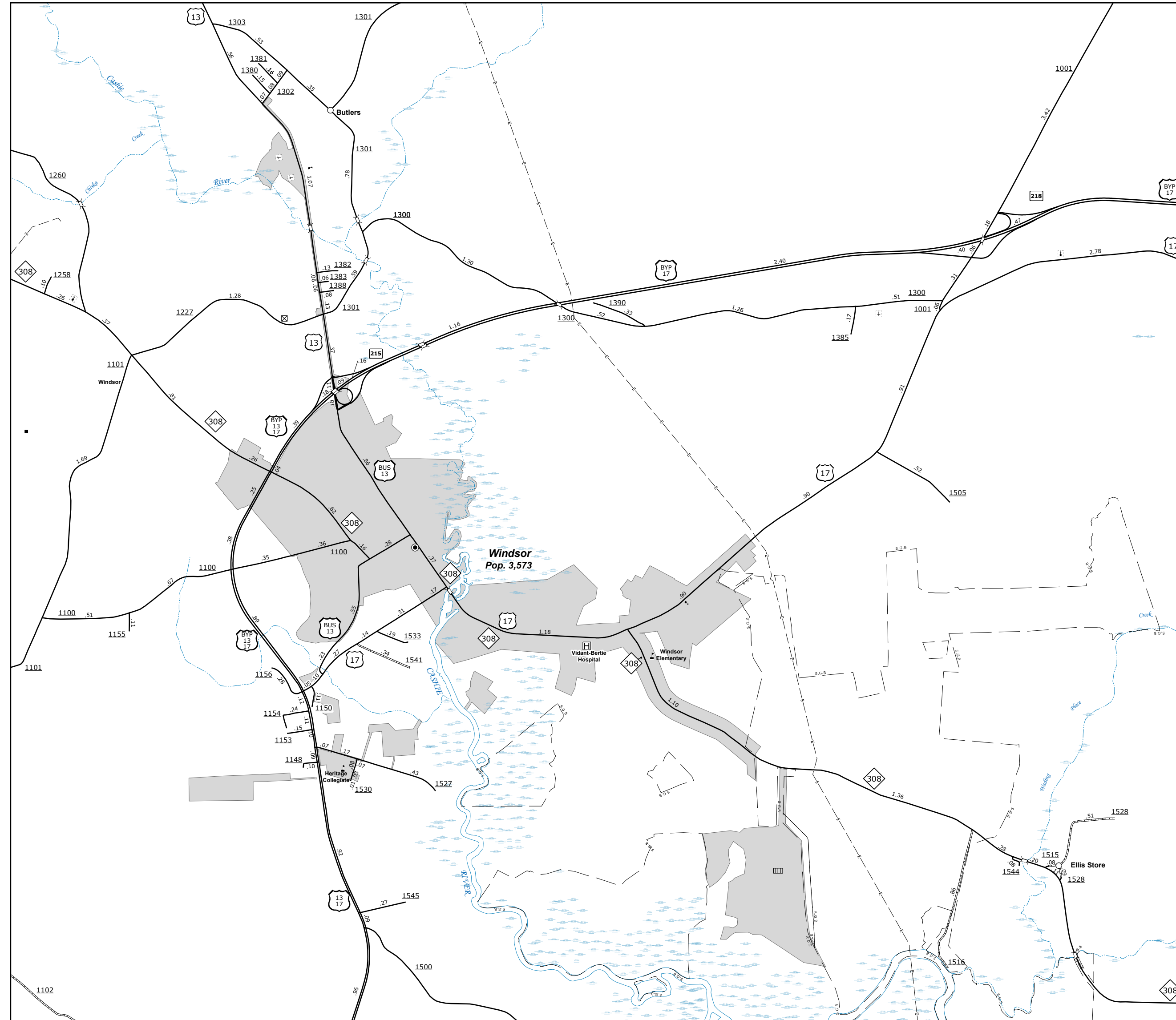

WINDSOR

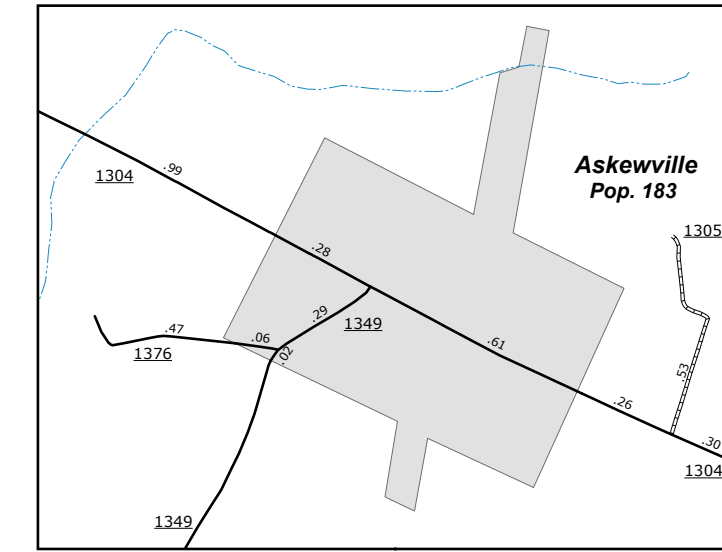

Askewville

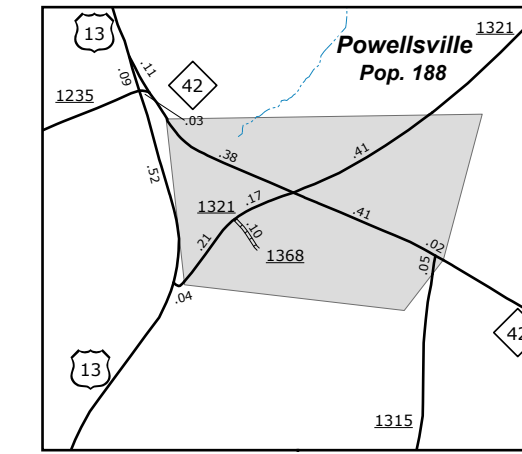

Powellville

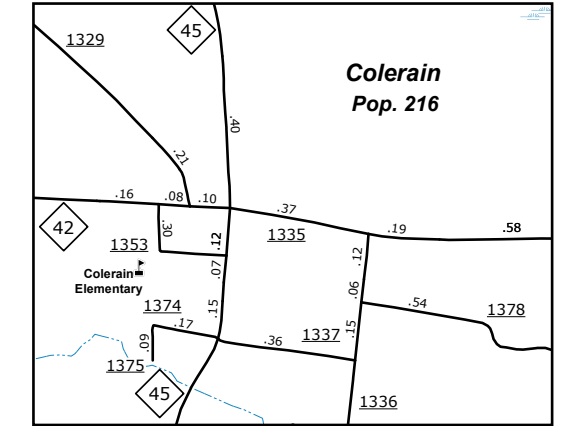

Colrain

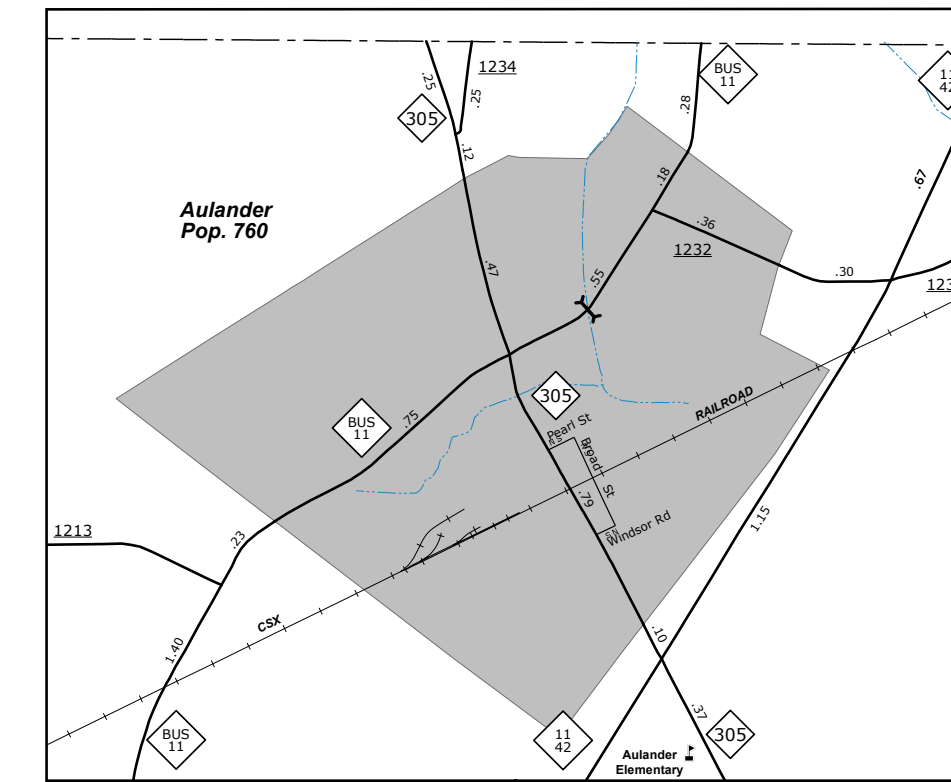

Aulander

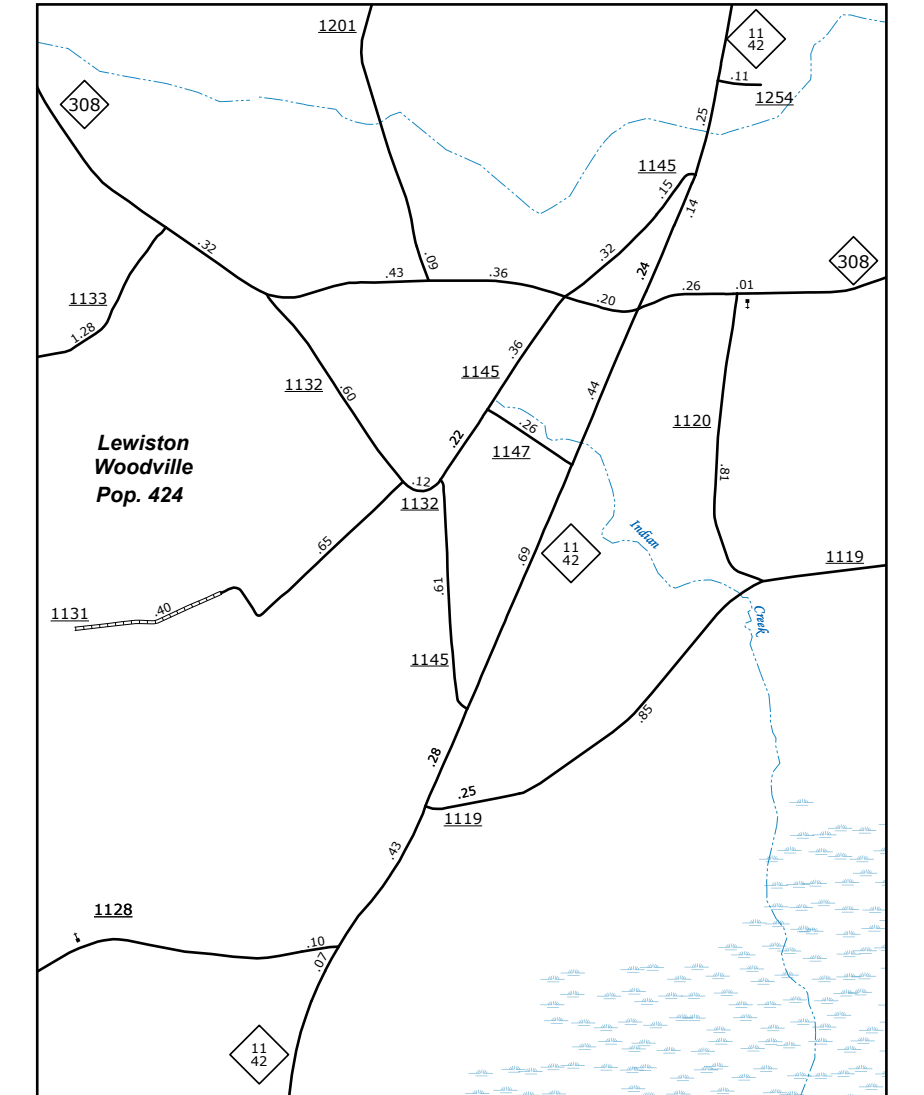

Lewiston Woodville

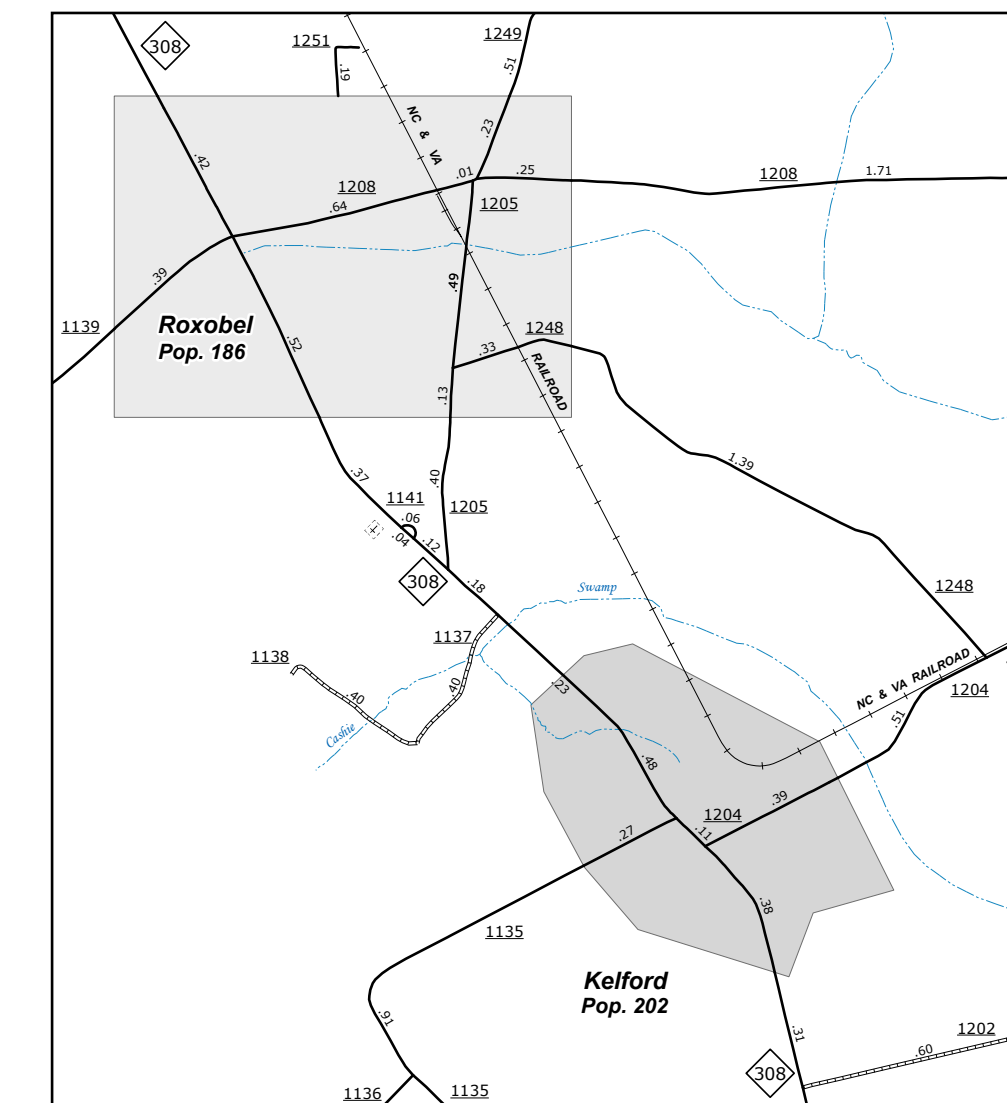

Roxobel and Kelford

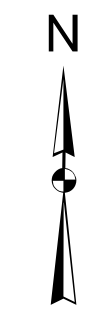

**ENLARGED MUNICIPAL AND SUBURBAN AREAS
BERTIE COUNTY
NORTH CAROLINA**

PREPARED BY THE
NORTH CAROLINA DEPARTMENT OF TRANSPORTATION
OPERATIONS PROGRAM MANAGEMENT UNIT - MAPPING SECTION
IN COOPERATION WITH THE
U.S. DEPARTMENT OF TRANSPORTATION
FEDERAL HIGHWAY ADMINISTRATION

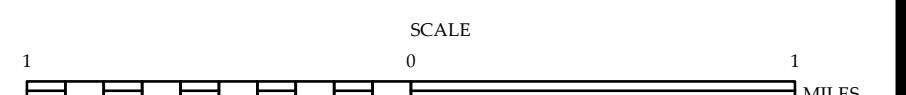

10,000 FOOT GRID BASED ON NORTH CAROLINA PLANE COORDINATE SYSTEM
LAMBERT CONFORMAL CONIC PROJECTION