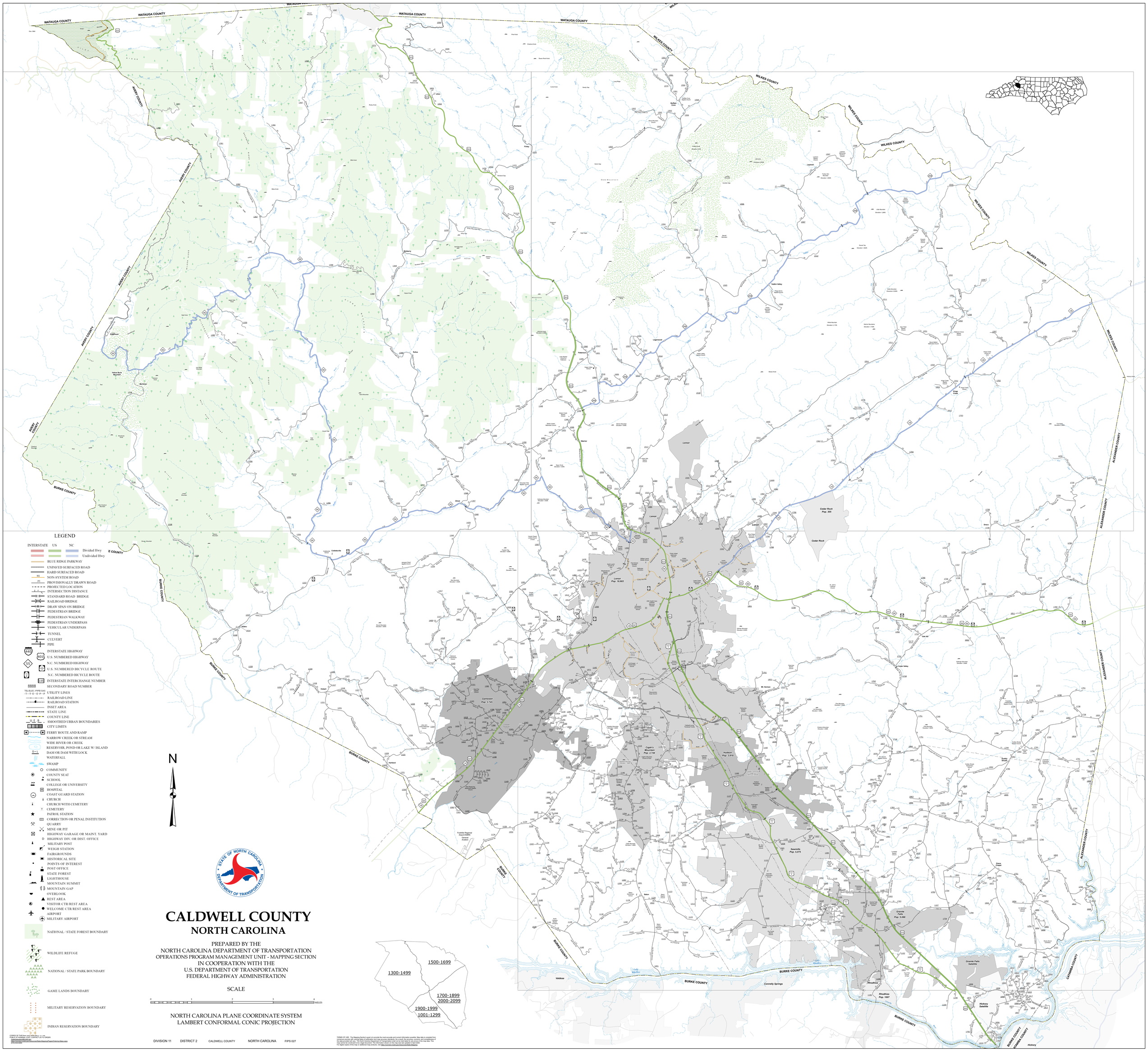
WATAUGA COUNTY
WILKES COUNTY
AVERY COUNTY
BURKE COUNTY
ALEXANDER COUNTY
CATAWBA COUNTY
KOMBA COUNTY
Lenoir
Cedar Rock
Pop. 305
Lenoir
Pop. 18,683
Gamewell
Pop. 3,745
Hudson
Pop. 3,819
Cajah's Mountain
Pop. 2,744
Sawmills
Pop. 5,075
Granite Falls
Pop. 3,468
Rhodhiss
Pop. 1007
Granite Falls Satellite
Hickory Satellite
Hickory
Valdese
Connelly Springs
Collettsville
Grandin
Lagrange
Warrior
Oliver
Mulberry
Rufus
Foreby
Richland
Union
Buffalo Cove
Laxon
Dudley Shoals
Dudley Shoals Church
Grace
Grace Chapel
Cedar Valley
Oak Hill
Hibriten
Hibriten Church
Zion Hill
Zion Hill Church
Kelly
Kelly Church
Hoyle
Hoyle Church
Hartland
Hartland Church
Foothills Regional Airport-Wilkes General Aviation
Valley Rock Mountain
Mount Bethel Methodist Church
Pleasant Grove Baptist Church
Virgie Creek Baptist Church
Virgie Creek Baptist Church
Virgie Creek Church of God
Virgie Creek Church of God
Bear Creek Baptist Church
Bear Creek Baptist Church
Bethel Baptist Church
Bethel Baptist Church
Bethel Church
Bethel Church
Bethel