Disclaimer: Although the GIS Unit's goal is to provide the most correct and complete information as possible, the magnitude and dynamics of the data prevent any guarantee of accuracy or completeness. If you find any information that should be corrected, please send your request to the GIS Unit.

NORTH CAROLINA MOVING AHEAD
GIS
NCDOT
Produced by Geographic Information Systems Unit - Apr. 2003

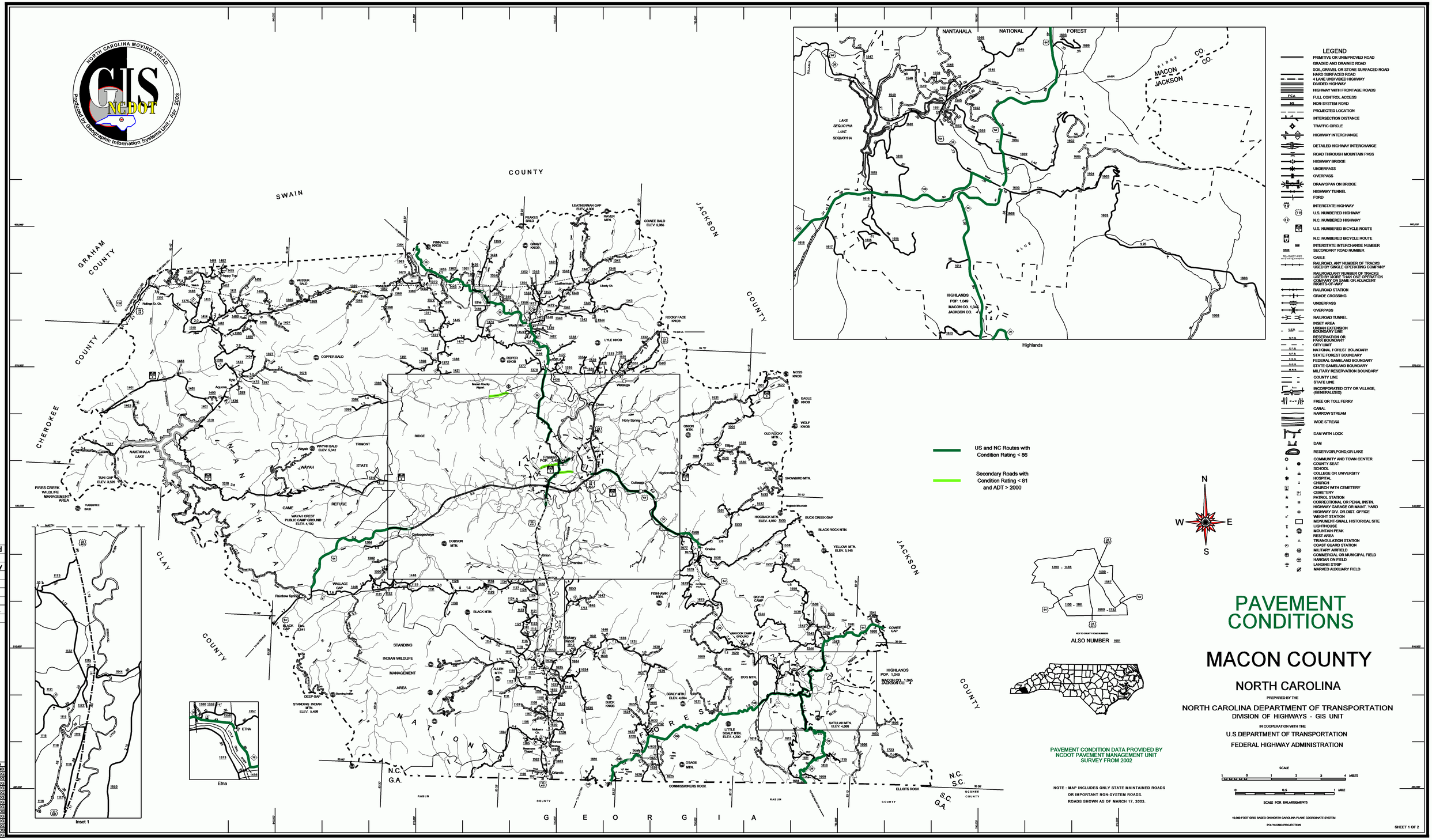
SWAIN COUNTY
GRAHAM COUNTY
JACKSON COUNTY
CHEROKEE COUNTY
CLAY COUNTY
MACON COUNTY
NANTAHALA NATIONAL FOREST
GEORGIA
N.C.
S.C.
G.A.
HIGHLANDS
POP. 1,049
MACON CO. 1,045
JACKSON CO. 4
Highlands
Franklin
POP. 3,835
Otto
Cullowhee
Cullowee
Dillsboro
Sylva
Webster
Whittier
Cherokee
Bryson City
Fontana Dam
Andrews
Topton
Hayesville
Murphy
Robbinsville
Nantahala
Topton
Tapoco
Alarcon
Tuckasegee
Cullowhee
Glenville
Cashiers
Lake Toxaway
Rosman
Brevard
Pisgah Forest
Etna
Lake Sequoyah
Macon County Airport
Highway 64 East
Highway 64 West
Highway 23 North
Highway 23 South
Highway 441 North
Highway 441 South
Highway 107 North
Highway 107 South
Highway 106
Highway 28
Highway 116
Highway 281
Highway 60
Highway 276
Highway 215
Highway 225
Highway 226
Highway 1603
Highway 1605
Highway 1604
Highway 1601
Highway 1602
Highway 1618
Highway 1619
Highway 1616
Highway 1615
Highway 1614
Highway 1613
Highway 1612
Highway 1611
Highway 1610
Highway 1609
Highway 1608
Highway 1607
Highway 1606
Highway 1695
Highway 1696
Highway 1697
Highway 1698
Highway 1699
Highway 1700
Highway 1701
Highway 1702
Highway 1703
Highway 1704
Highway 1705
Highway 1706
Highway 1707
Highway 1708
Highway 1709
Highway 1710
Highway 1711
Highway 1712
Highway 1713
Highway 1714
Highway