

The MS&T's goal is to provide the most accurate and current information possible. Map data is compiled from numerous sources and is subject to change. As a result, there may be some discrepancies between the map and the actual terrain. The MS&T is not responsible for any errors or omissions. For additional information, visit <http://www.ncdot.gov/transportation/mapping> and click on Data Providers or contact us at (919) 855-4460.

COPIES OF THIS MAP ARE AVAILABLE  
FOR PURCHASE AT A PUBLIC NOMINAL COST  
ADDRESS: N.C. DEPARTMENT OF TRANSPORTATION  
SK&M - MAPPING SECTION  
4809 BERTIE RD.  
RAVENEL, NC 28385

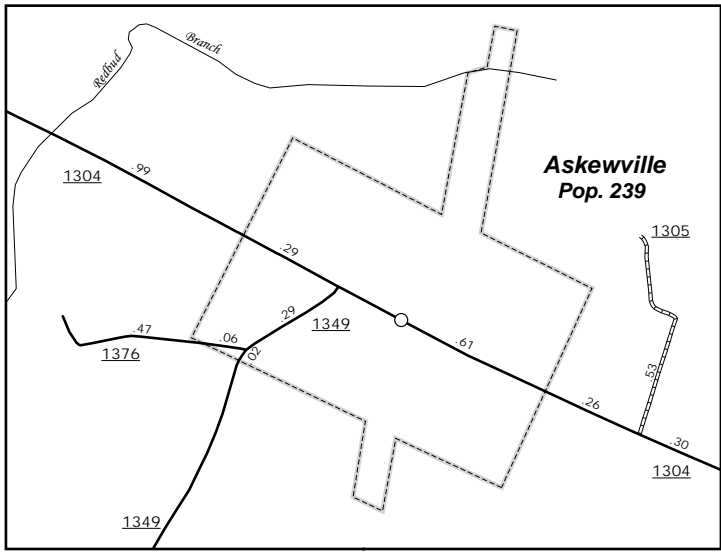

WINDSOR



Askewville

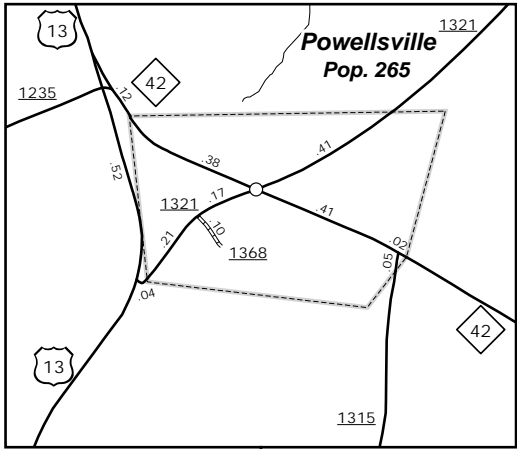

Powellville

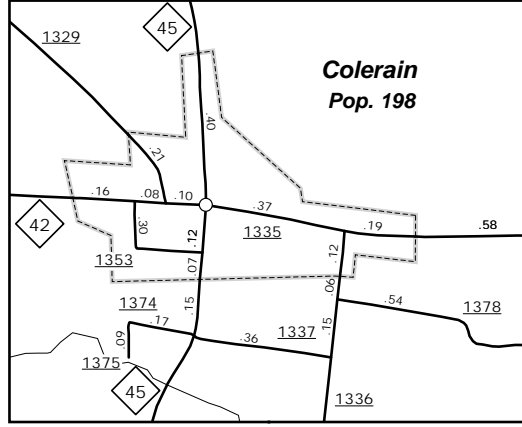

Colrain

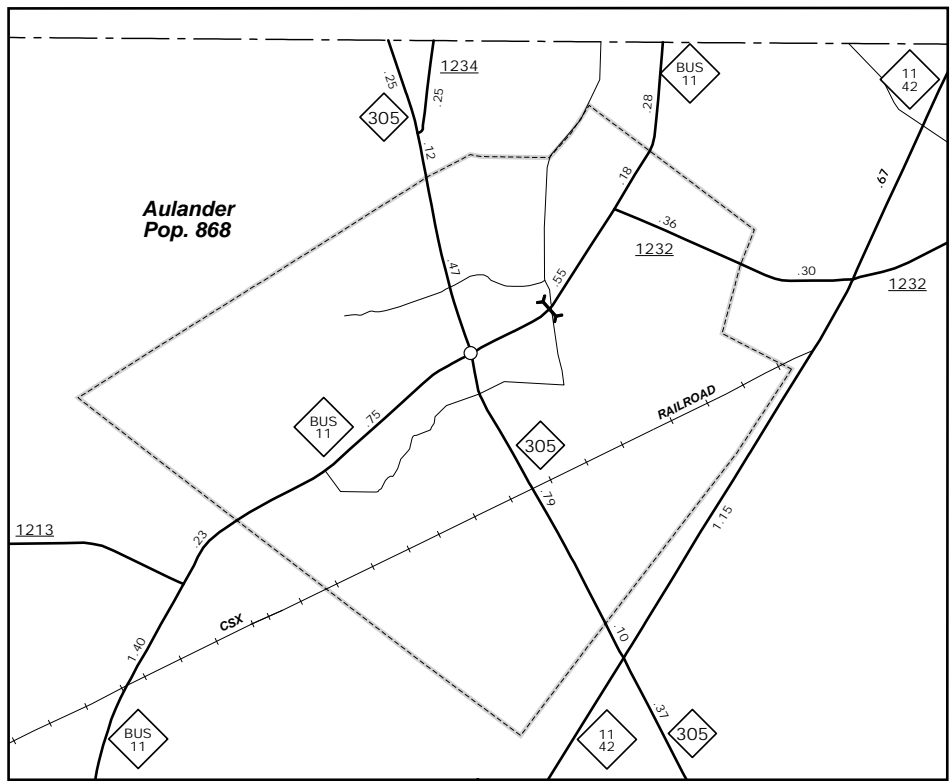

Aulander

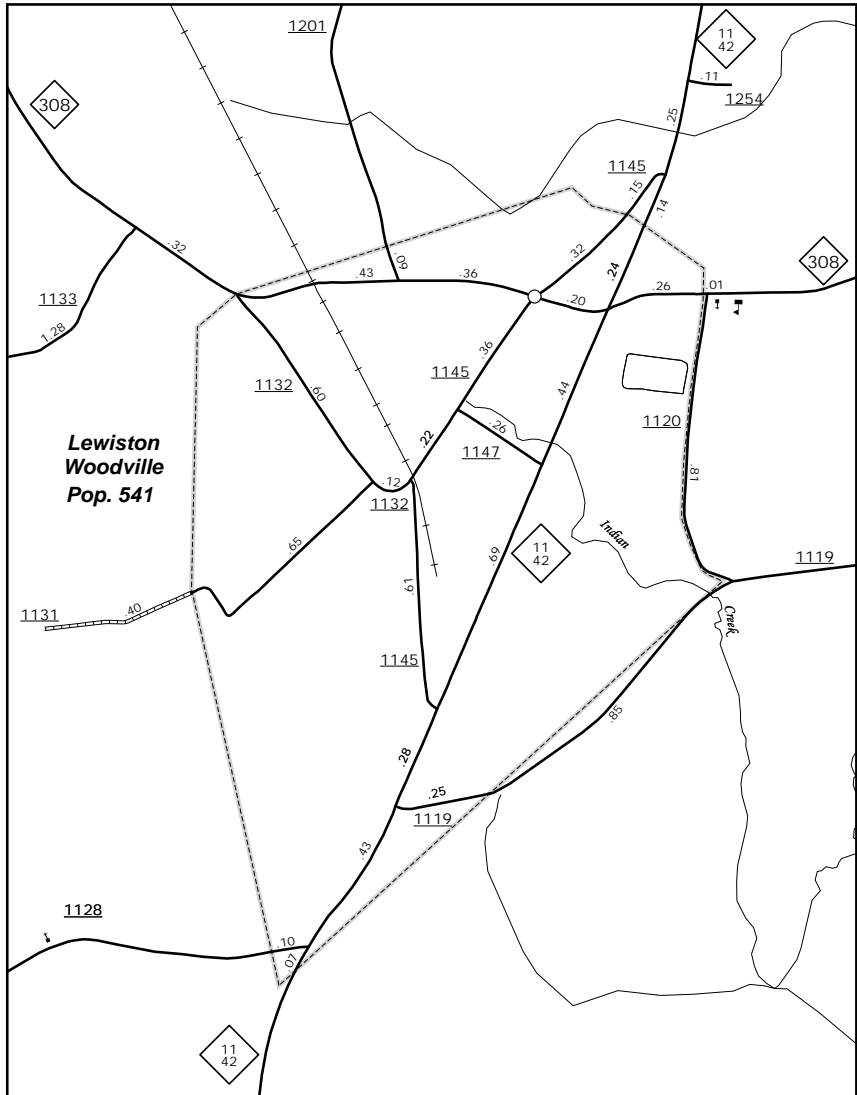

Lewiston Woodville

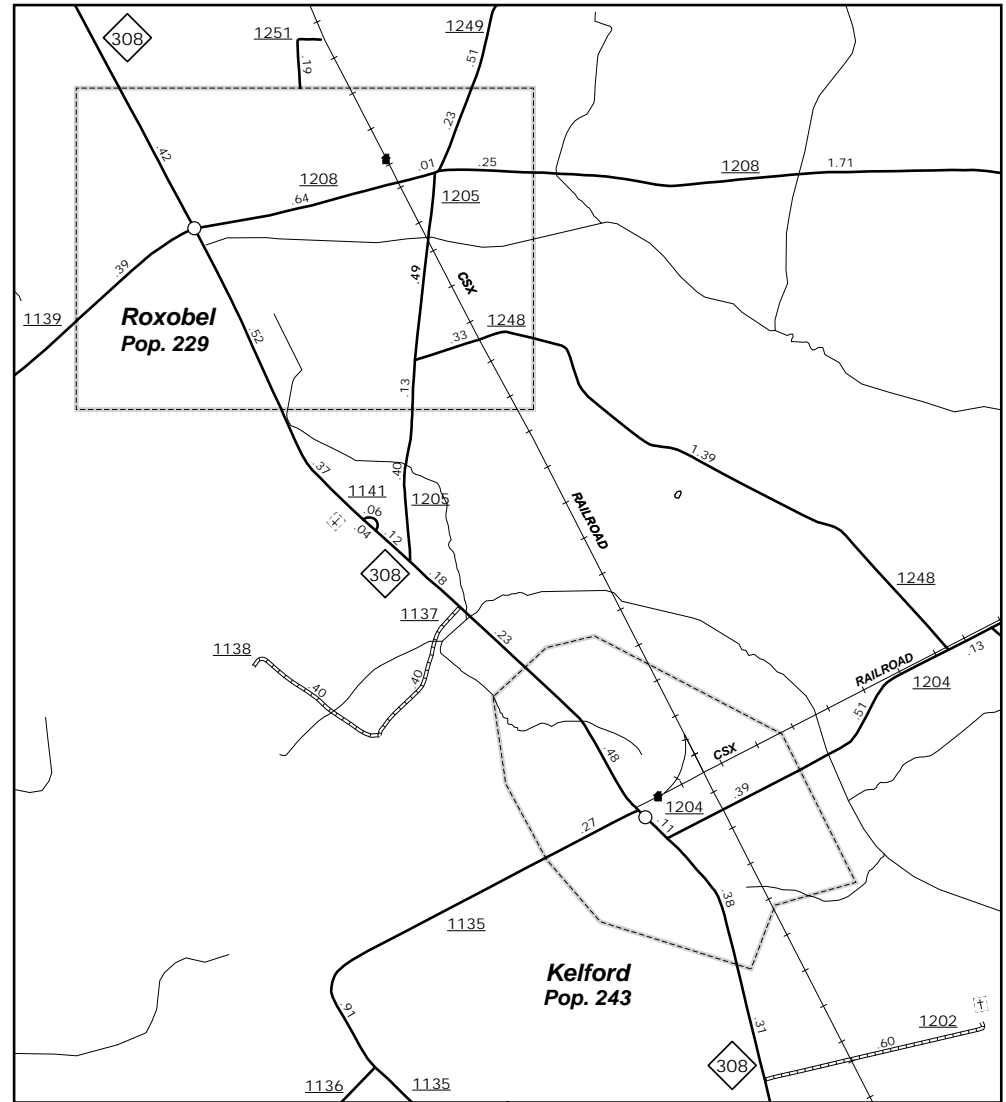

Roxobel and Kelford



ENLARGED MUNICIPAL AND SUBURBAN AREAS

## BERTIE COUNTY NORTH CAROLINA

PREPARED BY THE  
NORTH CAROLINA DEPARTMENT OF TRANSPORTATION  
STATE ROAD MANAGEMENT UNIT - MAPPING SECTION  
IN COOPERATION WITH THE  
U.S. DEPARTMENT OF TRANSPORTATION  
FEDERAL HIGHWAY ADMINISTRATION

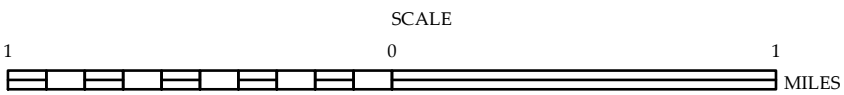

10,000 FOOT GRID BASED ON NORTH CAROLINA PLANE COORDINATE SYSTEM  
LAMBERT CONFORMAL CONIC PROJECTION