



STATE OF NORTH CAROLINA
DEPARTMENT OF TRANSPORTATION

ROY COOPER
GOVERNOR

J. ERIC BOYETTE
SECRETARY

DATE: August 26, 2020
TO: Mr. J. R. Hopkins, PE
Division Engineer
Division 5
FROM: John C. Farley
Manager
Geographic Information Systems Unit
SUBJECT: 2020 District 1 Road System Changes

The GIS Unit's Data Conversion Group has been authorized to make the changes indicated below to the state road system. We request that you update the related maps and files in your offices and install appropriate road number signs, if necessary. If our system changes do not conform to the actual conditions in the field, please return this memorandum with recommendations.

Document Number	County	Approval Date
Wake_2020_08_M002	WAKE	08/13/2020

Questions or comments about changes should be referred to the GIS Help Desk at GISHelp@ncdot.gov.

Thank you for your assistance.

JCF

cc: BSIP
Bridge Maintenance
Division Right of Way
IMG
Pavement Management
Permit Unit
State Road Maintenance
Traffic Engineering
Traffic Surveys

MAILING ADDRESS:
NC DEPARTMENT OF TRANSPORTATION
GEOGRAPHIC INFORMATION SYSTEMS UNIT
1521 MAIL SERVICE CENTER
RALEIGH, NC 27699-1521

Telephone: (919) 707-2165
FAX: 919-707-2210
Customer Service: 1-877-368-4968
Website: www.ncdot.gov

LOCATION:
4101 CAPITAL BLVD.
RALEIGH, NC 27604

2020 Road System Changes

Petition Name: Wake_2020_08_M002
Date: 08/13/2020
County: WAKE

Additions

Route	Street Name	Mileage	Map
None			

Deletions

Route	Street Name	Mileage	Map
SR 1355	LINEBERRY DR	0.34	B
SR 1669	HOMWOOD BANKS DR	0.31	A
SR 3007	HILLSBOROUGH ST	1.81	C
SR 1551	CHAPANOKE RD	0.05	B
SR 2517	ANDERSON POINT DR	0.23	E
SR 3600	COUNTRY PINES CT	0.1	F
SR 1315	BUCK JONES RD	0.18	D
SR 3491	NEW LEESVILLE RD	0.82	G
SR 1670	BLUE RIDGE RD	1.82	A

Reassignments

Existing Route	New Route	Street Name	Mileage	Map
SR 1670	SR 3134	BLUE RIDGE RD	0.16	A

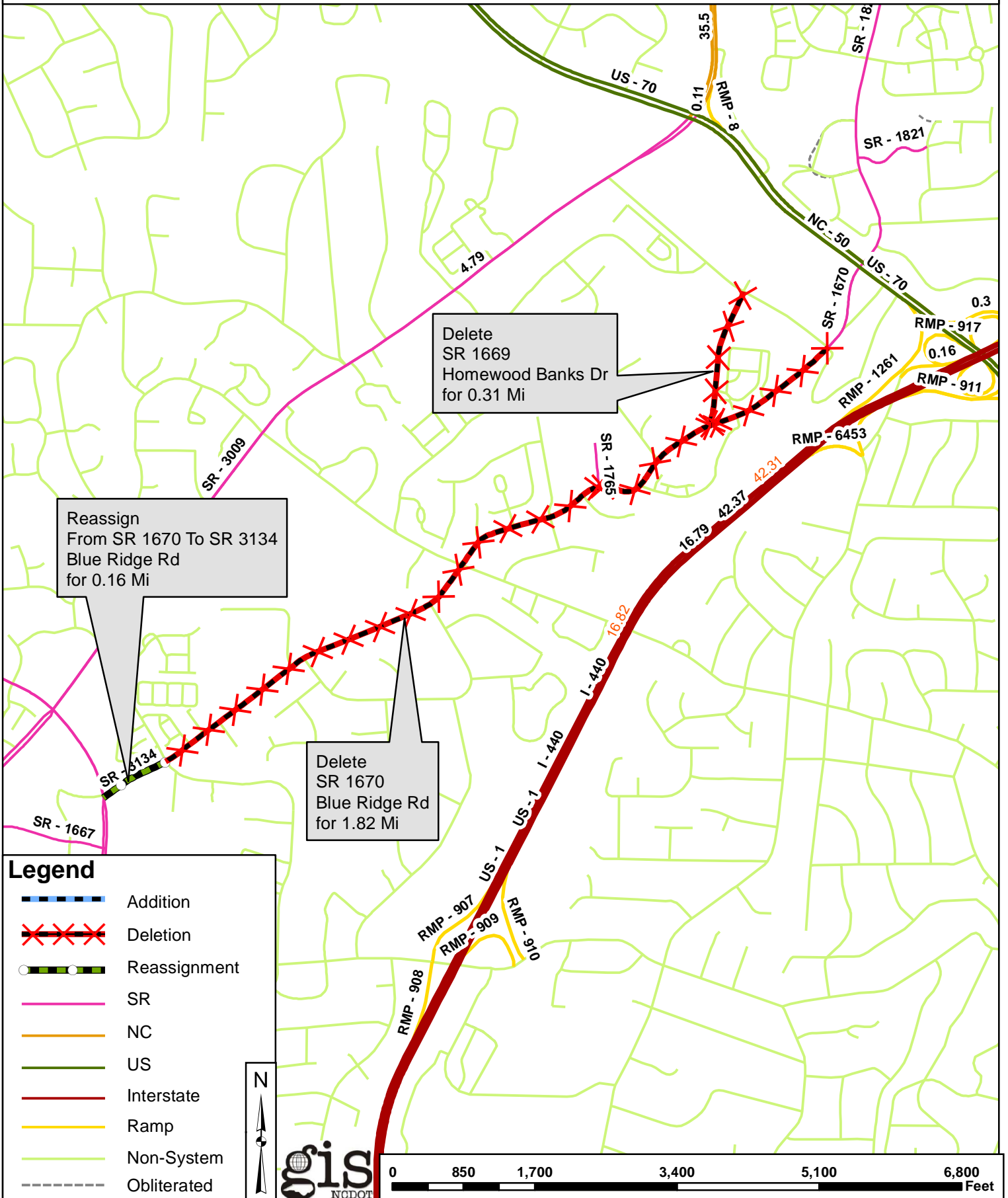

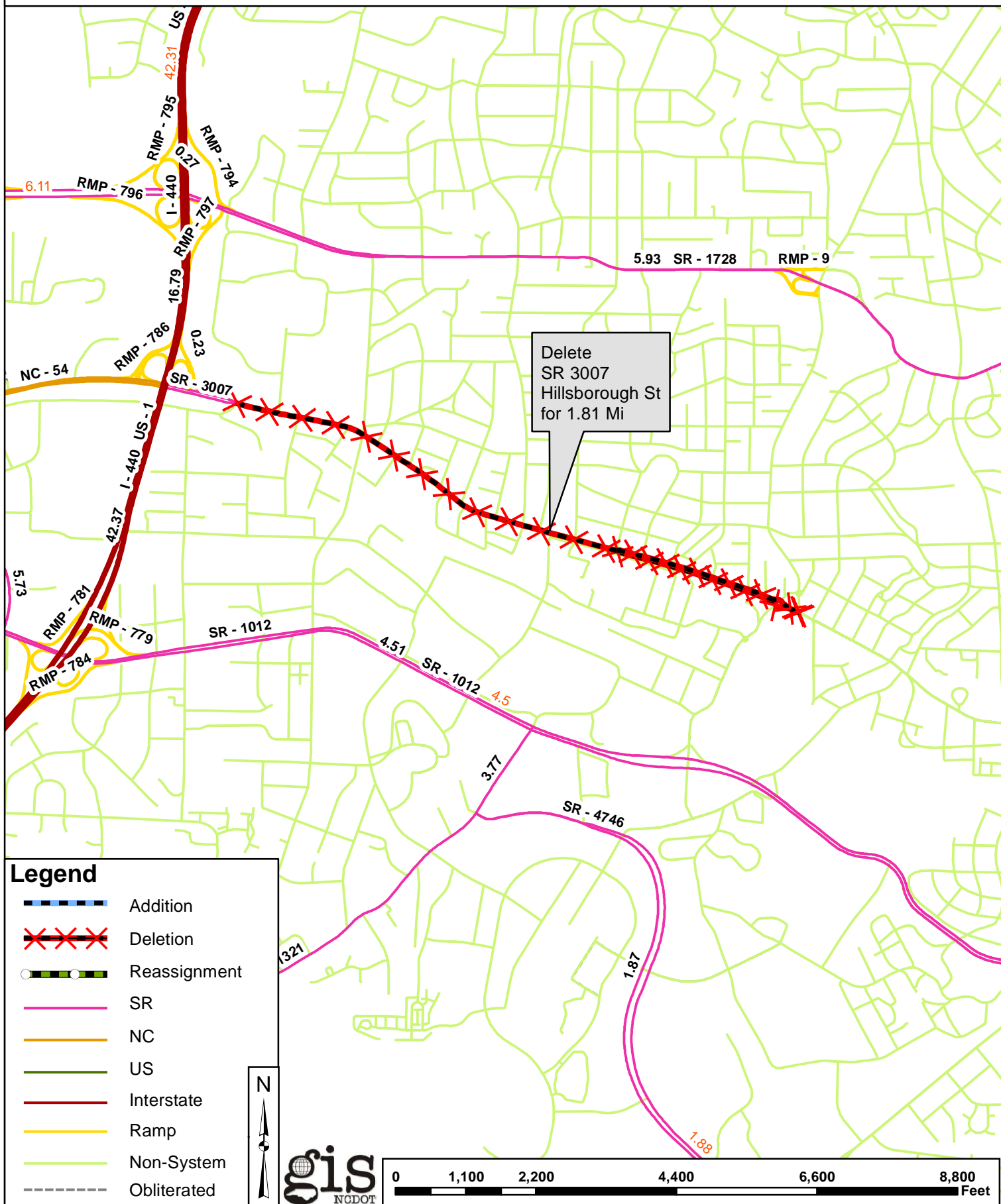

Delete
SR 1315
Buck Jones Rd
for 0.18 Mi

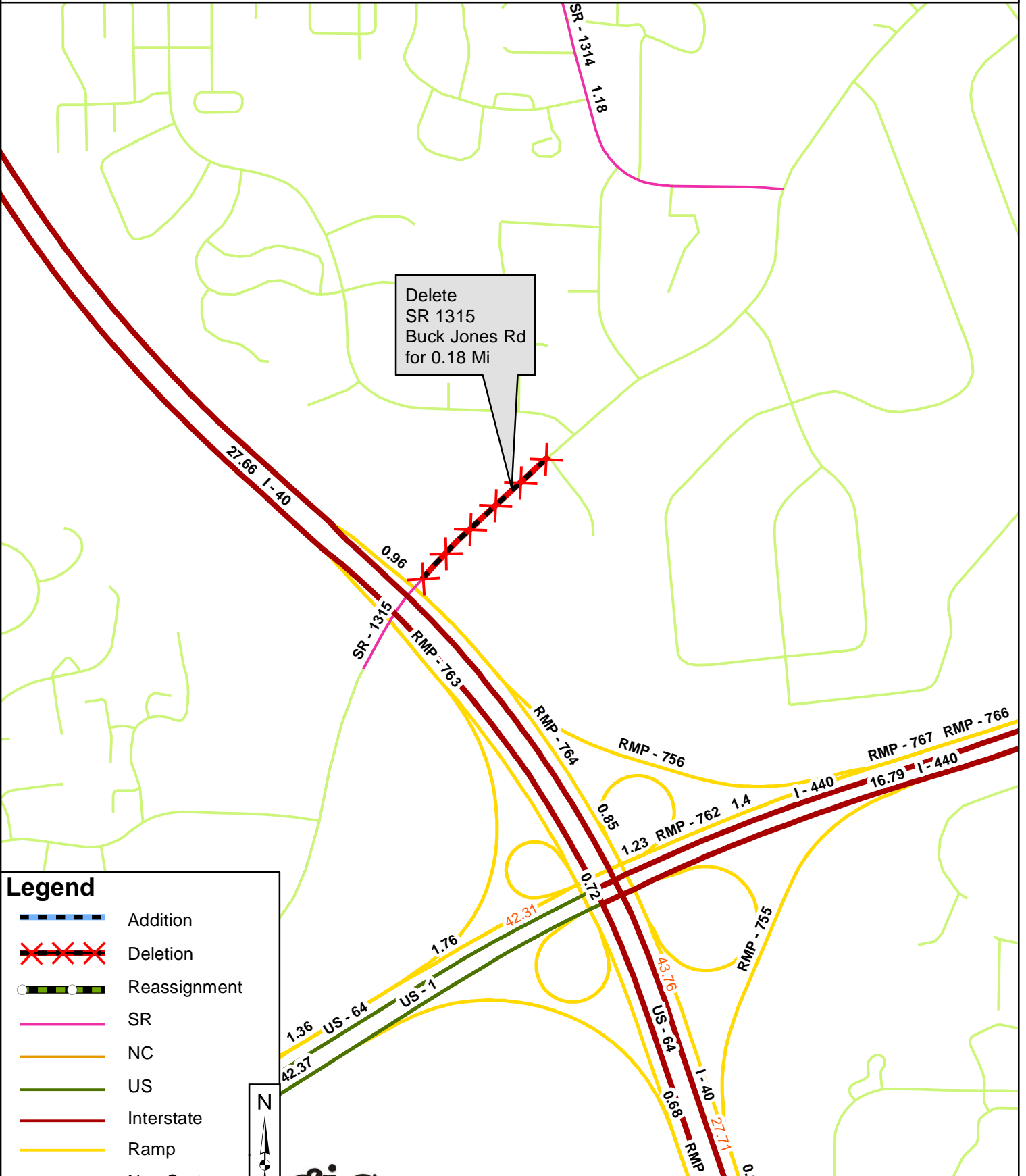

Legend

- Addition
- Deletion
- Reassignment
- SR
- NC
- US
- Interstate
- Ramp
- Non-System
- Obliterated

N



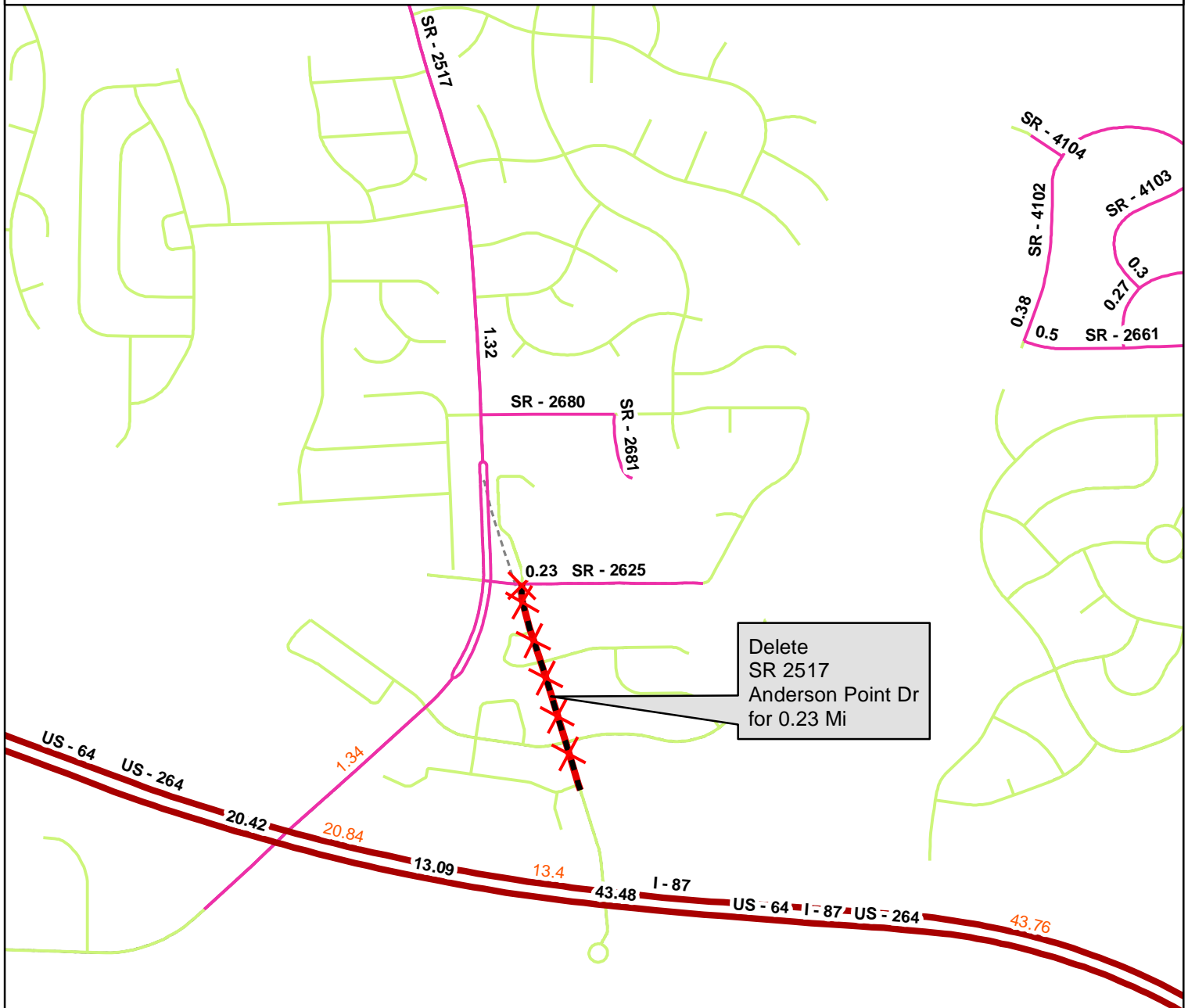

Legend

- Addition
- Deletion
- Reassignment
- SR
- NC
- US
- Interstate
- Ramp
- Non-System
- Obliterated

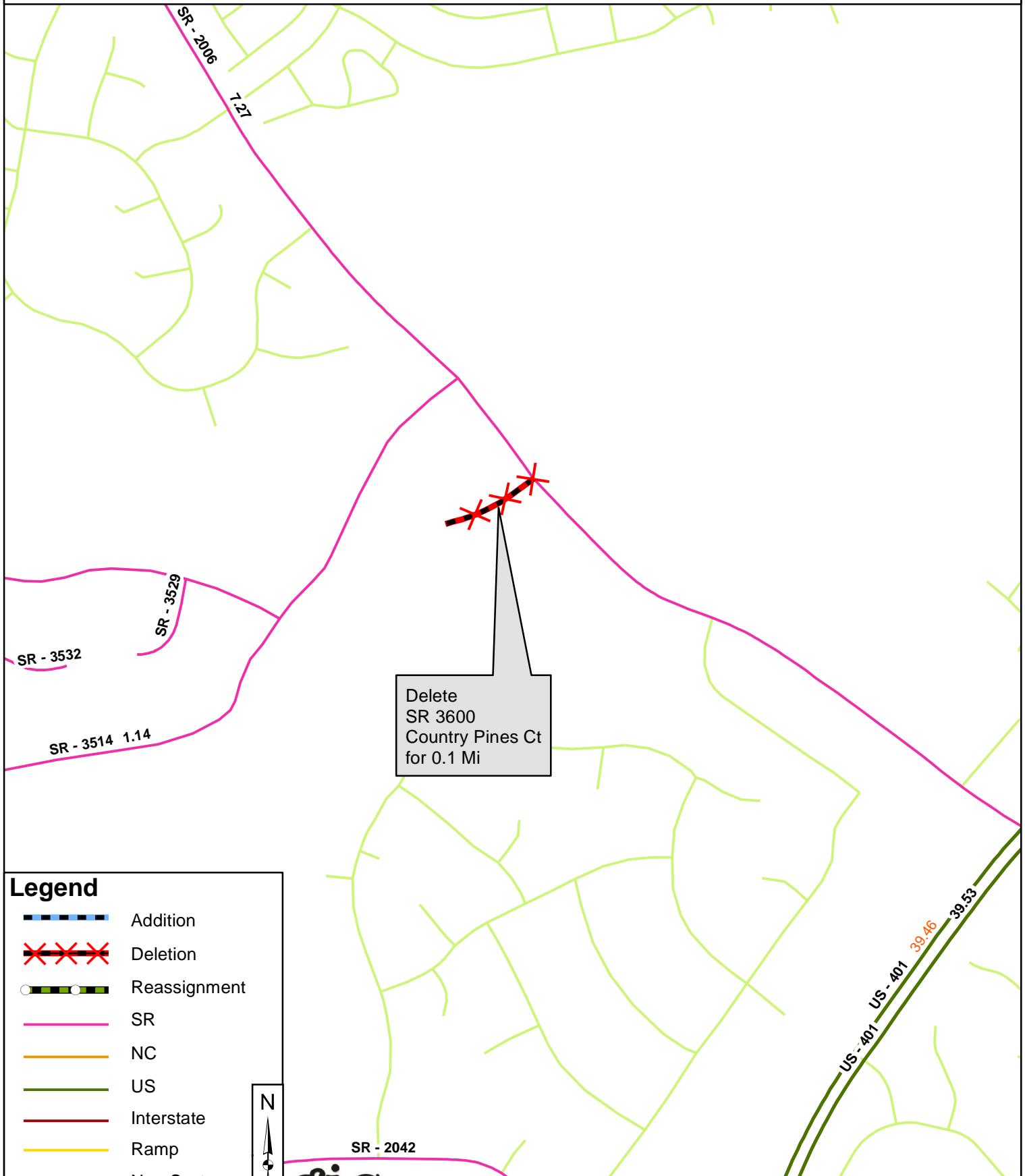

Legend



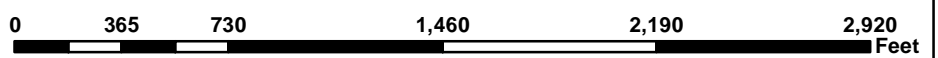

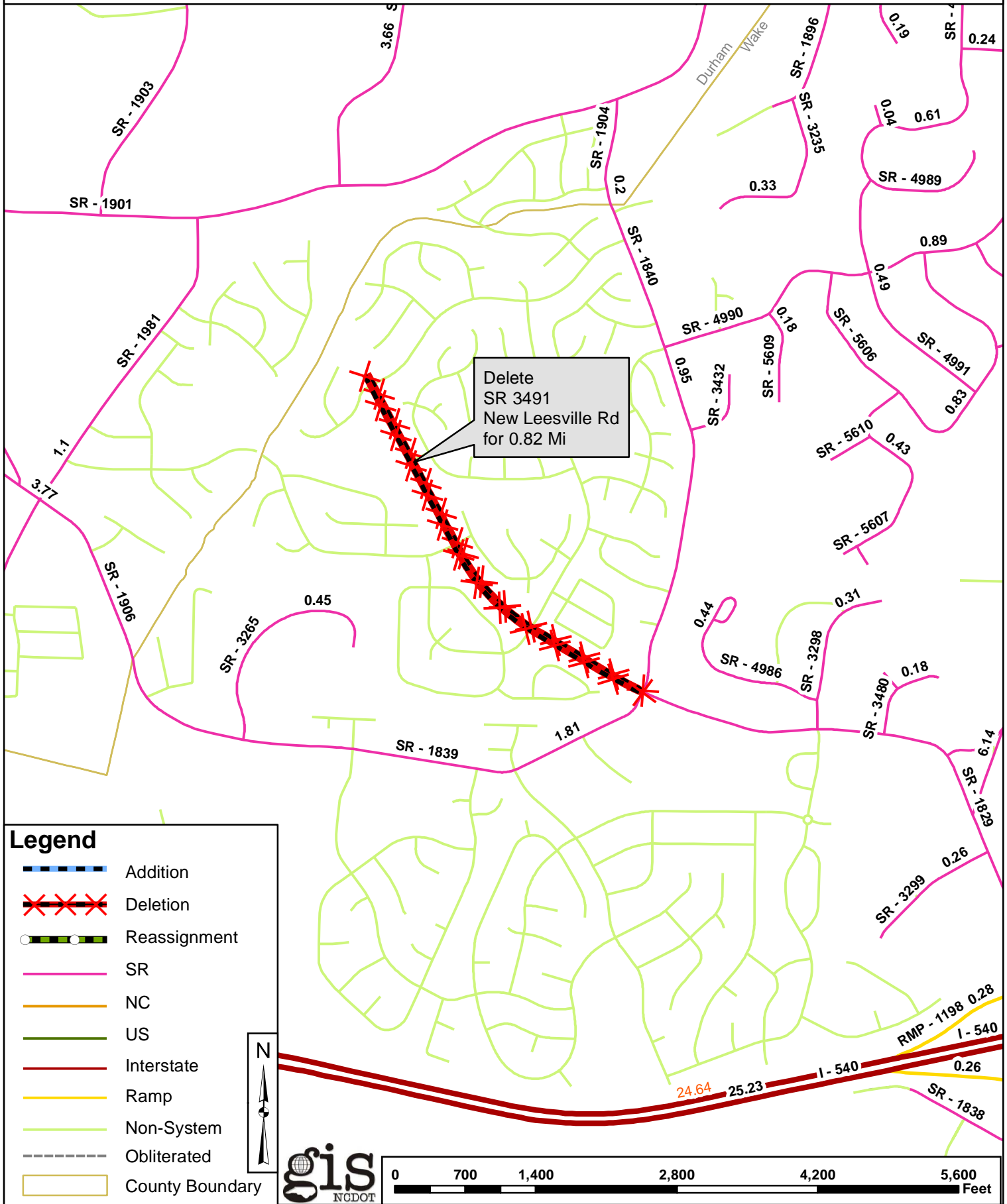





-  Addition
-  Deletion
-  Reassignment
-  SR
-  NC
-  US
-  Interstate
-  Ramp
-  Non-System
-  Obliterated





Delete
 SR 3491
 New Leesville Rd
 for 0.82 Mi

Legend

-  Addition
-  Deletion
-  Reassignment
-  SR
-  NC
-  US
-  Interstate
-  Ramp
-  Non-System
-  Obliterated
-  County Boundary

