



STATE OF NORTH CAROLINA
DEPARTMENT OF TRANSPORTATION

ROY COOPER
GOVERNOR

JAMES H. TROGDON, III
SECRETARY

DATE: November 7, 2018
TO: Ms. Karen E Fussell, PE
Division Engineer
Division 3
FROM: John C. Farley
Manager
Geographic Information Systems Unit
SUBJECT: 2018 District 3 Road System Changes

The GIS Unit's Data Conversion Group has been authorized to make the changes indicated below to the state road system. We request that you update the related maps and files in your offices and install appropriate road number signs, if necessary. If our system changes do not conform to the actual conditions in the field, please return this memorandum with recommendations.

Document Number	County	Approval Date
R-2633BA	BRUNSWICK	12/19/2017

Questions or comments about changes should be referred to the GIS Help Desk at GISHelp@ncdot.gov.

Thank you for your assistance.

JCF

cc: BSIP
Bridge Maintenance
Division Right of Way
IMG
Pavement Management
Permit Unit
State Road Maintenance
Traffic Engineering
Traffic Surveys

MAILING ADDRESS:
NC DEPARTMENT OF TRANSPORTATION
GEOGRAPHIC INFORMATION SYSTEMS UNIT
1521 MAIL SERVICE CENTER
RALEIGH, NC 27699-1521

Telephone: (919) 707-2165
FAX: 919-707-2210
Customer Service: 1-877-368-4968
Website: www.ncdot.gov

LOCATION:
4101 CAPITAL BLVD.
RALEIGH, NC 27604

2018 Road System Changes

TIP Name: R-2633BA
Date: 12/19/2017
County: BRUNSWICK

Additions

Route	Street Name	Mileage	Map
NC 140		4.75	A
SR 1759		0.31	C
SR 1430		0.38	C
SR 1431		0.08	C
SR 1762		0.02	C
SR 1426		0.59	B
SR 1760		0.08	B
SR 1761		0.02	B

Deletions

Route	Street Name	Mileage	Map
SR 1430		0.39	C
SR 1431		0.07	C
SR 1426		0.35	B

Reassignments

Existing Route	New Route	Street Name	Mileage	Map
SR 1431	SR 1762		0.02	C
SR 1426	SR 1760		0.13	B
SR 1426	SR 1761		0.12	B

Document Number: R-2633BA

Route Number(s):
NC 140

Map Date: 11/07/18

County: Brunswick

Approval Date: 12/19/17

Map: A

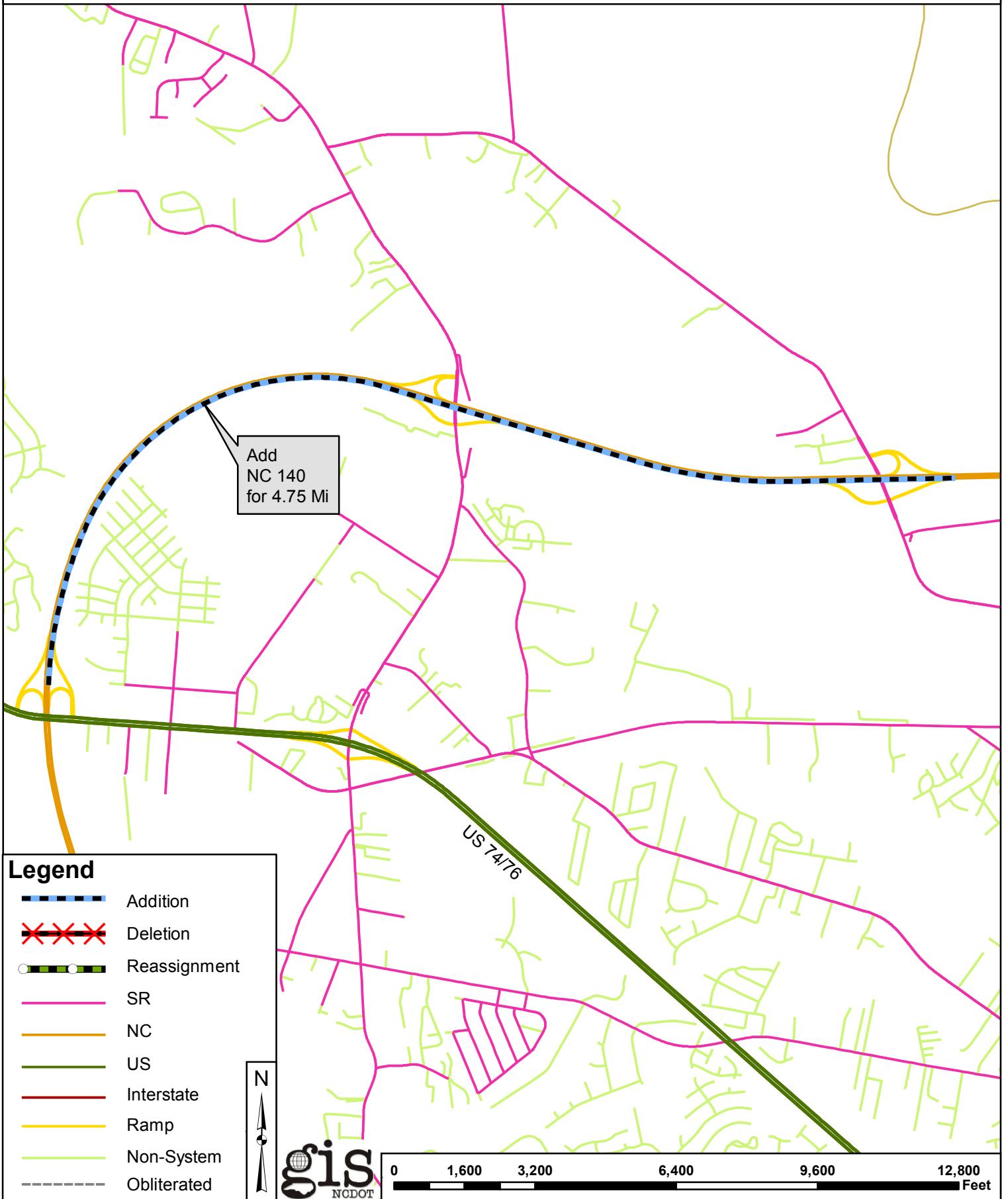

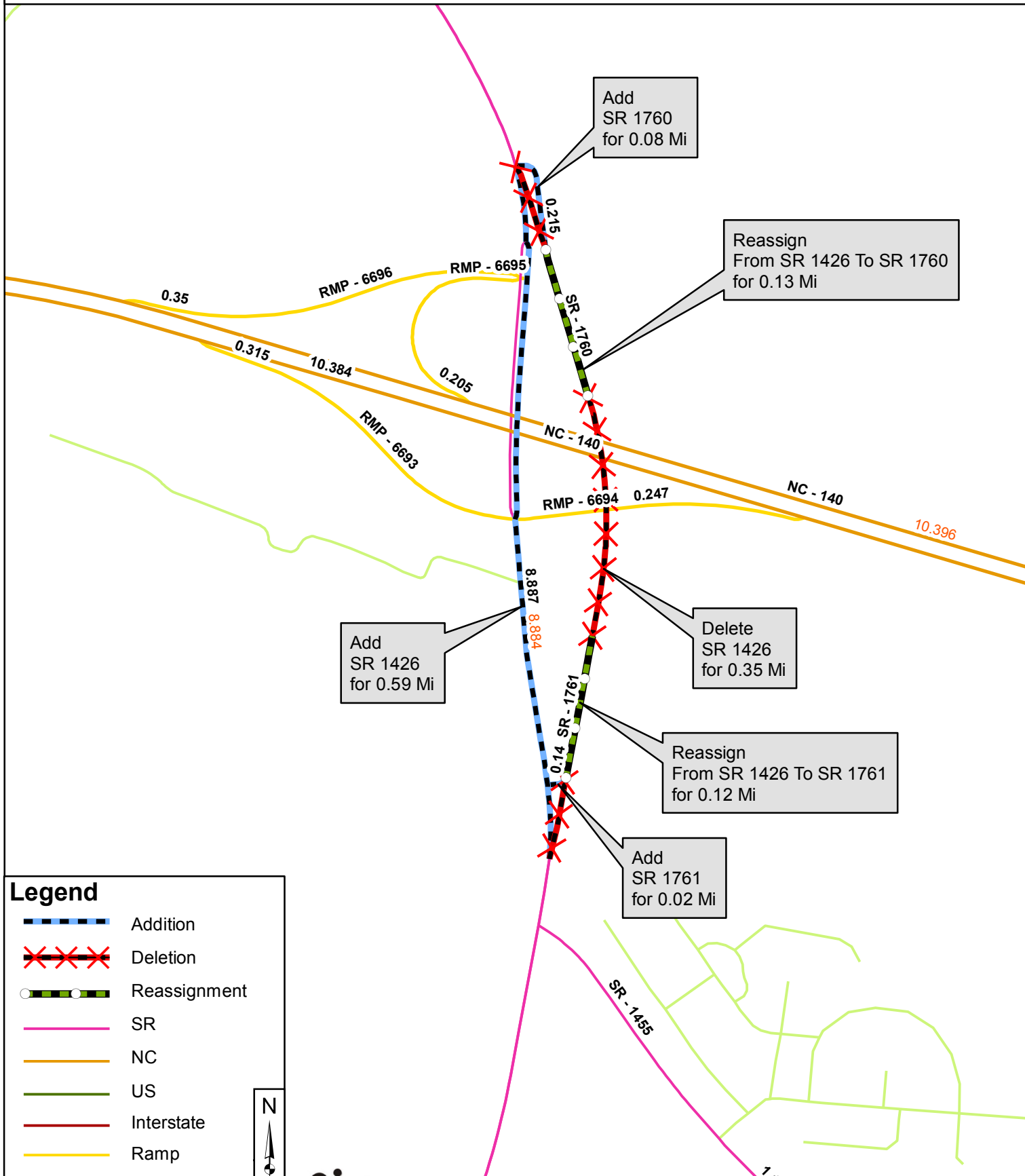

Legend

- Addition
- Deletion
- Reassignment
- SR
- NC
- US
- Interstate
- Ramp
- Non-System
- Obliterated

gis
NCDOT

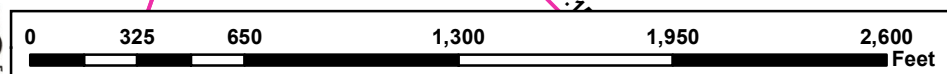

Document Number: R-2633BA

Map Date: 11/07/18

Approval Date: 12/19/17

County: Brunswick

Map: C

Route Number(s):

1430 1431 1759

1762

