



STATE OF NORTH CAROLINA  
DEPARTMENT OF TRANSPORTATION

ROY COOPER  
GOVERNOR

JAMES H. TROGDON, III  
SECRETARY

**DATE:** December 12, 2017  
**TO:** Mr. J.D. Jennings, PE  
Division Engineer  
Division 1  
**FROM:** Mr. John C. Farley, GISP, CPM  
Manager  
Geographic Information Systems Unit  
**SUBJECT:** 2017 District 1 Road System Changes

The GIS Unit's Data Conversion Group has been authorized to make the changes indicated below to the state road system. We request that you update the related maps and files in your offices and install appropriate road number signs, if necessary. If our system changes do not conform to the actual conditions in the field, please return this memorandum with recommendations.

Petition	County	Approval Date
CURRITUCK_2017_12_51487	CURRITUCK	12/7/2017

Questions or comments about changes should be referred to the GIS Help Desk at GISHelp@ncdot.gov.

Thank you for your assistance.

JCF

cc: BSIP  
Bridge Maintenance  
Division Right of Way  
IMG  
Pavement Management  
Permit Unit  
State Road Maintenance  
Traffic Engineering  
Traffic Surveys

*Mailing Address:*  
NC DEPARTMENT OF TRANSPORTATION  
GEOGRAPHIC INFORMATION SYSTEMS  
1521 MAIL SERVICE CENTER  
RALEIGH, NC 27699-1521

*Telephone:* (919) 707-2165  
*Fax:* (919) 707-2210  
*Customer Service:* 1-877-368-4968  
*Website:* www.ncdot.gov

*Location:*  
4101 CAPITAL BLVD.  
RALEIGH, NC 27604  
FAX: (919) 707-2214

# 2017 ROAD SYSTEM CHANGES

PETITION	COUNTY	APPROVAL DATE	ROUTE NUMBER	PORTION REASSIGNED TO	STREET NAME	LENGTH (miles)	TYPE OF CHANGE	REMARKS (See Attached Map)
CURRITUCK_2017_12_5148 7	CURRITUCK	12/7/2017	SR 1550		POND PINE LOOP	0.17	SYSTEM ADDITION VIA PETITION	
CURRITUCK_2017_12_5148 7	CURRITUCK	12/7/2017	SR 1549		RED MAPLE CT	0.11	SYSTEM ADDITION VIA PETITION	
CURRITUCK_2017_12_5148 7	CURRITUCK	12/7/2017	SR 1538		LAUREL WOODS WAY EXT	0.76	SYSTEM ADDITION VIA PETITION	

Add  
SR 1538  
Laurel Woods Way EXT  
for 0.76 Mi

Add  
SR 1549  
Red Maple Ct  
for 0.11 Mi

Add  
SR 1550  
Pond Pine Loop  
for 0.17 Mi

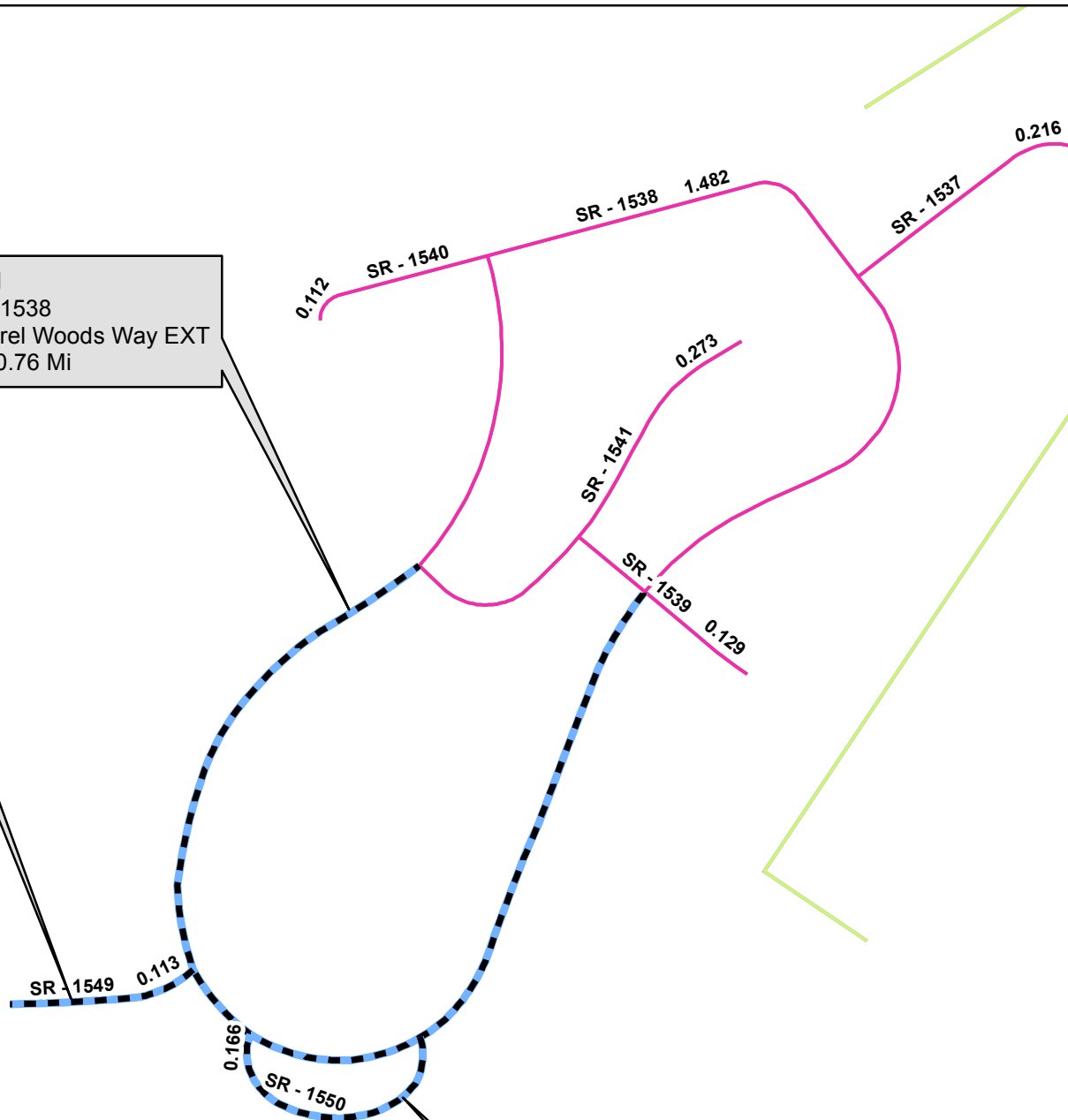

**Legend**

- Addition
- Deletion
- Reassignment
- SR
- NC
- US
- Interstate
- Ramp
- Non-System
- Obliterated

N

**gis**  
NCDOT

0 300 600 1,200 1,800 2,400 Feet