



STATE OF NORTH CAROLINA
DEPARTMENT OF TRANSPORTATION

ROY COOPER
GOVERNOR

J.R. "JOEY" HOPKINS
SECRETARY

DATE: February 27, 2024
TO: Wright R. Archer, III, PE
 Division Engineer
 Division 7
FROM: Erin Lesh, GISP
 Supervisor, Spatial Data Operations Group
 Geographic Information Systems Unit
SUBJECT: 2024 District 2 Road System Changes - **REVISED**

The GIS Unit's Spatial Data Operations Group has been authorized to make the changes indicated below to the state road system. We request that you update the related maps and files in your offices and install appropriate road number signs, if necessary. If our system changes do not conform to the actual conditions in the field, please return this memorandum with recommendations.

Document Number	County	Approval Date
R-2413C_041	GUILFORD	12/27/2016

Questions or comments about changes should be referred to the GIS Help Desk at GISHelp@ncdot.gov.

Thank you for your assistance.

EAL

- cc: BSIP
 Bridge Maintenance
 Division Right of Way
 IMG
 Pavement Management
 Permit Unit
 State Road Maintenance
 Traffic Engineering
 Traffic Surveys

MAILING ADDRESS:
 NC DEPARTMENT OF TRANSPORTATION
 GEOGRAPHIC INFORMATION SYSTEMS UNIT
 1521 MAIL SERVICE CENTER
 RALEIGH, NC 27699-1521

Telephone: (919) 707-2165
 FAX: 919-707-2210
 Customer Service: 1-877-368-4968
 Website: www.ncdot.gov

LOCATION:
 1020 BIRCH RIDGE DR
 RALEIGH, NC 27610

2024 Road System Changes

TIP Name: R-2413C_041
Date: 12/27/2016
County: GUILFORD

Additions

Route	Street Name	Mileage	Map
US 220		0.44	B
US 220		1.62	A
SR 4991		0.56	B
SR 9001		0.26	B
SR 5071	WALTER COMBS RD	1.08	A
SR 5072		0.21	A
SR 2104	SPOTSWOOD RD	0.53	A
SR 4992		0.35	A

Deletions

Route	Street Name	Mileage	Map
US 220		0.44	B
US 220		1.34	A
SR 2300	MURPHY RD	0.06	A
SR 2104	WALTER COMBS RD	0.45	A

Reassignments

Existing Route	New Route	Street Name	Mileage	Map
US 220	SR 4992		0.28	A
SR 2104	SR 5071	WALTER COMBS RD	0.11	A

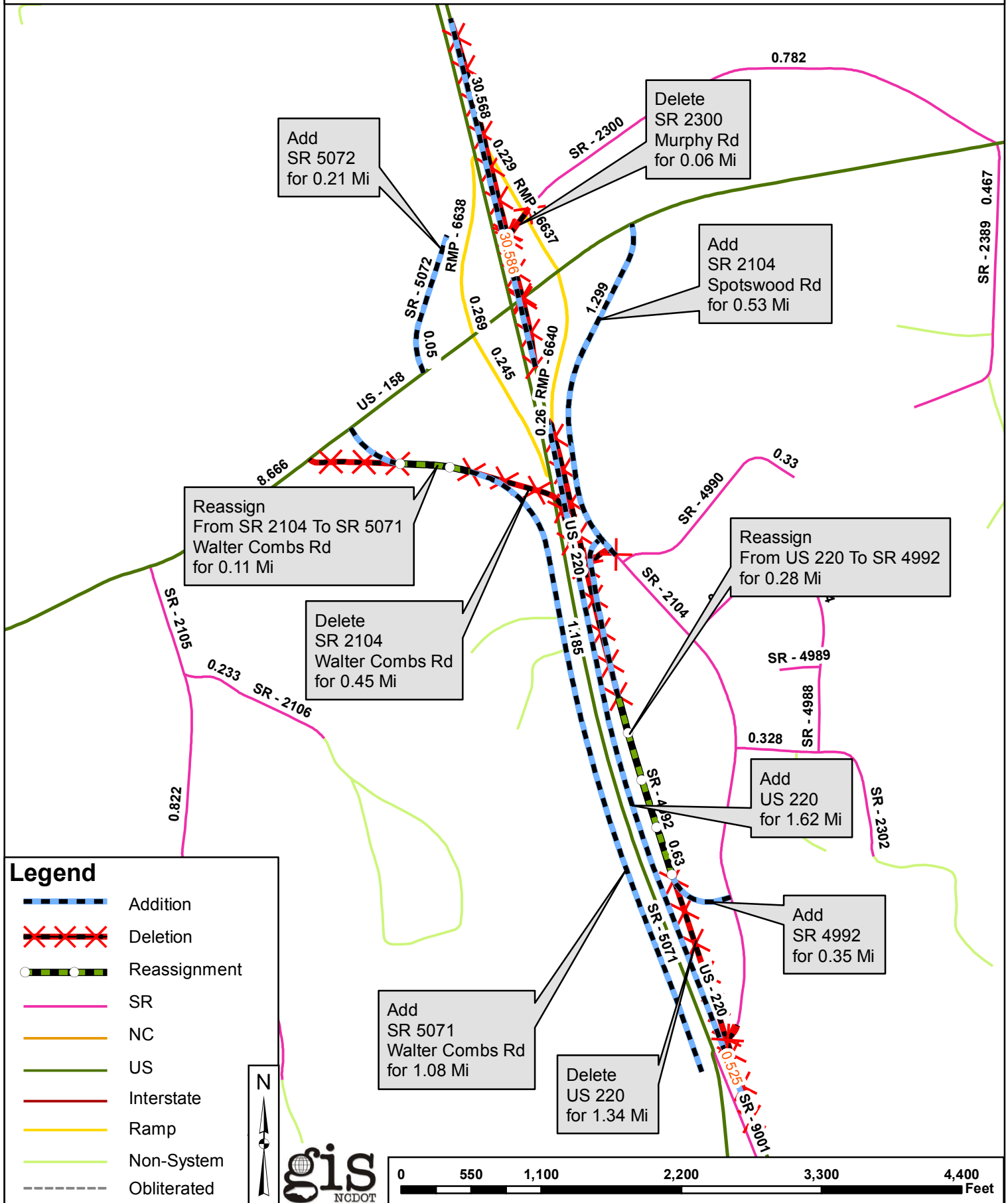

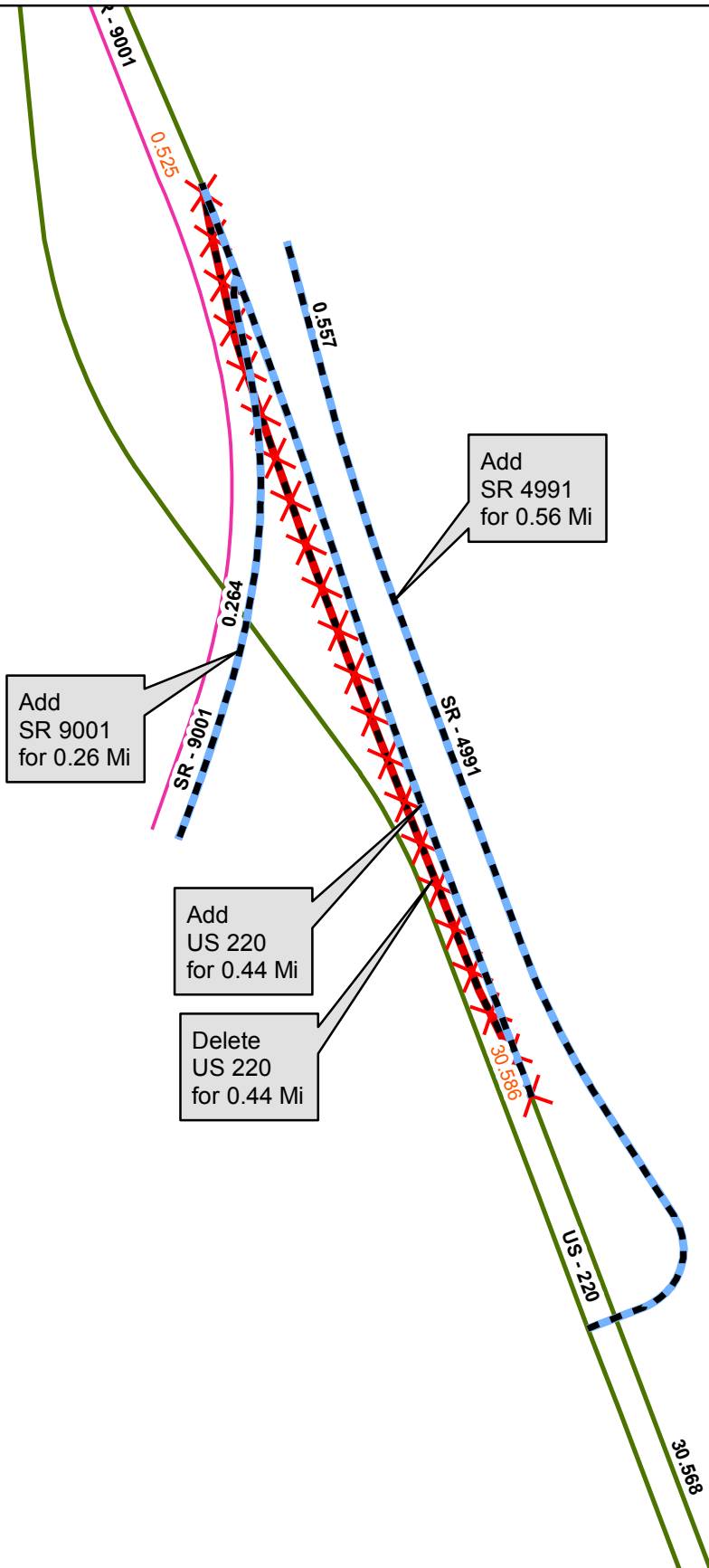

Add
SR 9001
for 0.26 Mi

Add
SR 4991
for 0.56 Mi

Add
US 220
for 0.44 Mi

Delete
US 220
for 0.44 Mi

Legend

-  Addition
-  Deletion
-  Reassignment
-  SR
-  NC
-  US
-  Interstate
-  Ramp
-  Non-System
-  Obliterated

