



STATE OF NORTH CAROLINA  
DEPARTMENT OF TRANSPORTATION

PATRICK MCCRORY  
GOVERNOR

Tuesday, April 08, 2014

ANTHONY TATA  
SECRETARY

**MEMORANDUM TO:** Mr. Gregory W. Burns, PE  
Division Engineer  
Division 6

**FROM:** John C. Farley, Manager  
Geographic Information Systems Unit

**SUBJECT:** 2014 District 2 Road System Changes

The Data Conversion Group has been authorized to make the following changes to the state road system as indicated below. We request that you make similar changes to the related maps and files in your Division and District offices, and install appropriate road number signs if necessary. We have updated our records accordingly. If our system changes do not conform to the actual conditions in the field, please return this memorandum with recommendations.

PETITION	County	Approval Date
CUMBERLAND_2014_04_50478	CUMBERLAND	4/3/2014

Inquiries about changes should be referred to the GIS Help Desk at (919) 707-2152.  
Thank you for your assistance.

JCF

- cc: BSIP
- Bridge Maintenance
- Division Right of Way
- IMG
- Pavement Management
- Permit Unit
- State Road Maintenance
- Traffic Engineering
- Traffic Surveys



# 2014 ROAD SYSTEM CHANGES

PETITION	COUNTY	APPROVAL DATE	ROUTE NUMBER	PORTION REASSIGNED TO	STREET NAME	LENGTH (miles)	TYPE OF CHANGE	REMARKS (See Attached Map)
CUMBERLAND_2014_04_50 478	CUMBERLAND	4/3/2014	SR 4527		PIPER CT	0.04	SYSTEM ADDITION VIA PETITION	
CUMBERLAND_2014_04_50 478	CUMBERLAND	4/3/2014	SR 4526		GEESE CT	0.06	SYSTEM ADDITION VIA PETITION	
CUMBERLAND_2014_04_50 478	CUMBERLAND	4/3/2014	SR 4525		SNIPE CT	0.06	SYSTEM ADDITION VIA PETITION	
CUMBERLAND_2014_04_50 478	CUMBERLAND	4/3/2014	SR 4524		GOSHAWK DR	0.40	SYSTEM ADDITION VIA PETITION	
CUMBERLAND_2014_04_50 478	CUMBERLAND	4/3/2014	SR 4523		WOODPECKER DR	0.36	SYSTEM ADDITION VIA PETITION	
CUMBERLAND_2014_04_50 478	CUMBERLAND	4/3/2014	SR 4522		SCREECH OWL DR	0.04	SYSTEM ADDITION VIA PETITION	
CUMBERLAND_2014_04_50 478	CUMBERLAND	4/3/2014	SR 4521		SCREECH OWL DR	0.62	SYSTEM ADDITION VIA PETITION	

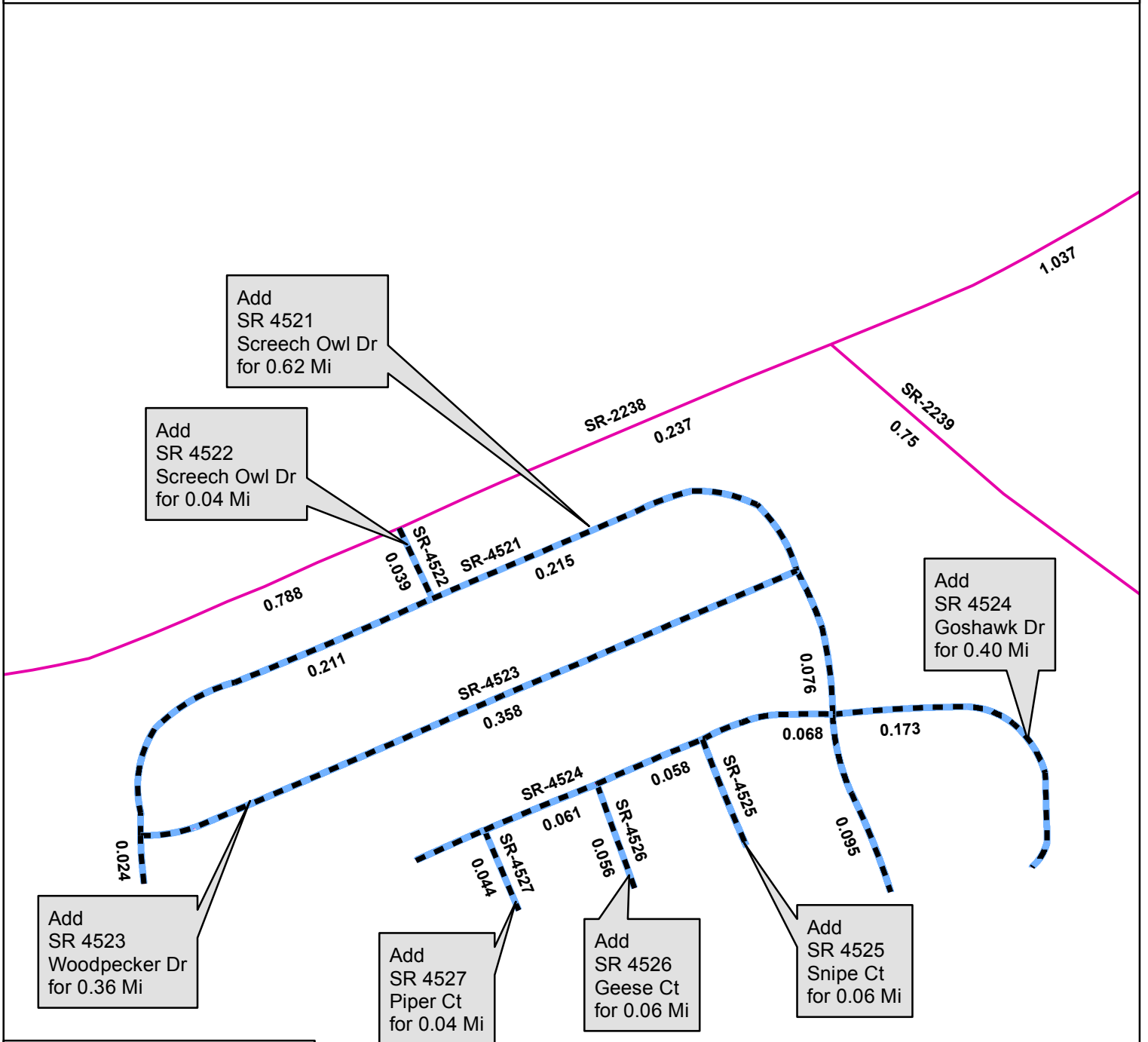

**Legend**

- Addition
- Deletion
- Reassignment
- SR
- NC
- US
- Interstate
- Ramp

N

