



STATE OF NORTH CAROLINA
DEPARTMENT OF TRANSPORTATION

BEVERLY EAVES PERDUE
GOVERNOR

Friday, August 06, 2010

EUGENE A. CONTI, JR.
SECRETARY

MEMORANDUM TO: Mr. Gregory W. Burns, PE
Division Engineer
Division 6

FROM: John C. Farley, Manager
Geographic Information Systems Unit

SUBJECT: 2010 District 2 Road System Changes

The Data Conversion Group has been authorized to make the following changes to the state road system as indicated below. We request that you make similar changes to the related maps and files in your Division and District offices, and install appropriate road number signs if necessary. we have updated our records accordingly. If our system changes do not conform to the actual conditions in the field, please return this memorandum with recommendations.

PETITION	County	Approval Date
49502	CUMBERLAND	8/5/2010

Inquiries about changes should be referred to the GIS Help Desk at (919) 707-2152.
Thank you for your assistance.

JCF

- cc: BSIP
- Bridge Maintenance
- Division Right of Way
- IMG
- Pavement Management
- Permit Unit
- State Road Maintenance
- Traffic Engineering
- Traffic Surveys

2010 ROAD SYSTEM CHANGES

PETITION	COUNTY	APPROVAL DATE	ROUTE NUMBER	PORTION REASSIGNED	STREET NAME	LENGTH (miles)	TYPE OF CHANGE	REMARKS (See Attached Map)
49502	CUMBERLAND	8/5/2010	SR 1952		TITLEIST DR	.07	System Addition VIA PETITION	
49502	CUMBERLAND	8/5/2010	SR 1951		DIVOT PL	.04	System Addition VIA PETITION	
49502	CUMBERLAND	8/5/2010	SR 1950		MID IRON CT	.03	System Addition VIA PETITION	
49502	CUMBERLAND	8/5/2010	SR 1949		PING CT	.03	System Addition VIA PETITION	
49502	CUMBERLAND	8/5/2010	SR 1948		BOBBY JONES DR	.51	System Addition VIA PETITION	

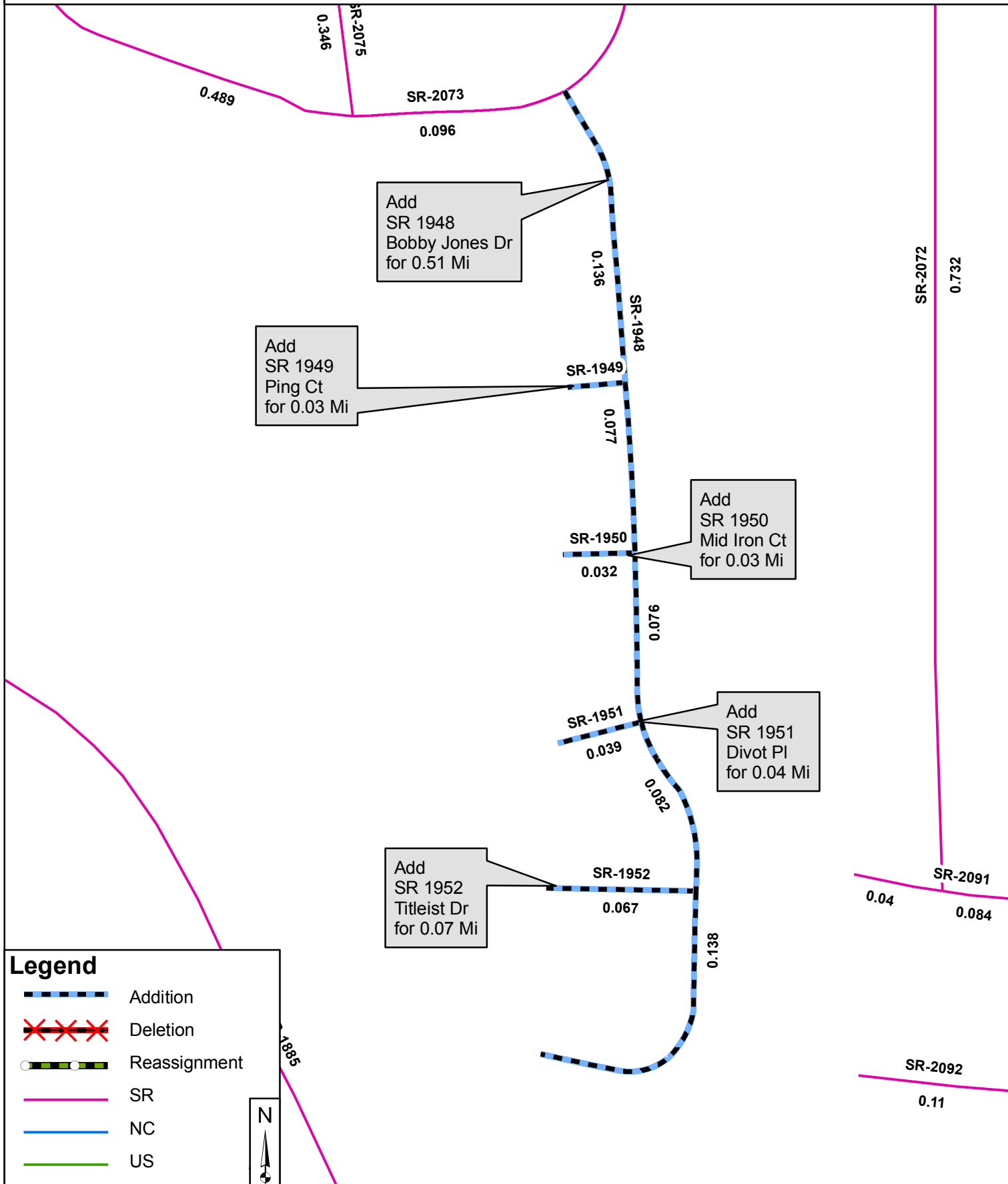

Add
SR 1948
Bobby Jones Dr
for 0.51 Mi





Add
SR 1949
Ping Ct
for 0.03 Mi

Add
SR 1950
Mid Iron Ct
for 0.03 Mi

Add
SR 1951
Divot Pl
for 0.04 Mi

Add
SR 1952
Titleist Dr
for 0.07 Mi

Legend

-  Addition
-  Deletion
-  Reassignment
-  SR
-  NC
-  US
-  Interstate
-  Ramp

