



STATE OF NORTH CAROLINA
DEPARTMENT OF TRANSPORTATION

BEVERLY EAVES PERDUE
GOVERNOR

Tuesday, November 10, 2009

EUGENE A. CONTI, JR.
SECRETARY

MEMORANDUM TO: Mr. G.W. Burns, PE
Division Engineer
Division 6

FROM: John C. Farley, Manager
Geographic Information Systems Unit

SUBJECT: 2009 District 2 Road System Changes

The Data Conversion Group has been authorized to make the following changes to the state road system as indicated below. We request that you make similar changes to the related maps and files in your Division and District offices, and install appropriate road number signs if necessary. we have updated our records accordingly. If our system changes do not conform to the actual conditions in the field, please return this memorandum with recommendations.

PETITION	County	Approval Date
49261	CUMBERLAND	11/5/2009

Inquiries about changes should be referred to the GIS Help Desk at (919) 707-2152.
Thank you for your assistance.

JCF

- cc: BSIP
- Bridge Maintenance
- Division Right of Way
- IMG
- Pavement Management
- Permit Unit
- State Road Maintenance
- Traffic Engineering
- Traffic Surveys

2009 ROAD SYSTEM CHANGES

PETITION	COUNTY	APPROVAL DATE	ROUTE NUMBER	PORTION REASSIGNED	STREET NAME	LENGT H	TYPE OF CHANGE	REMARKS (See Attached Map)
49261	CUMBERLAND	11/5/2009	SR 1945		BEXLEY CT	.07	System Addition VIA PETITION	
49261	CUMBERLAND	11/5/2009	SR 1944		LEMUEL FARM RD	.25	System Addition VIA PETITION	
49261	CUMBERLAND	11/5/2009	SR 1943		ROCKROSE DR	.25	System Addition VIA PETITION	
49261	CUMBERLAND	11/5/2009	SR 1942		HOLLOMAN DR	.25	System Addition VIA PETITION	

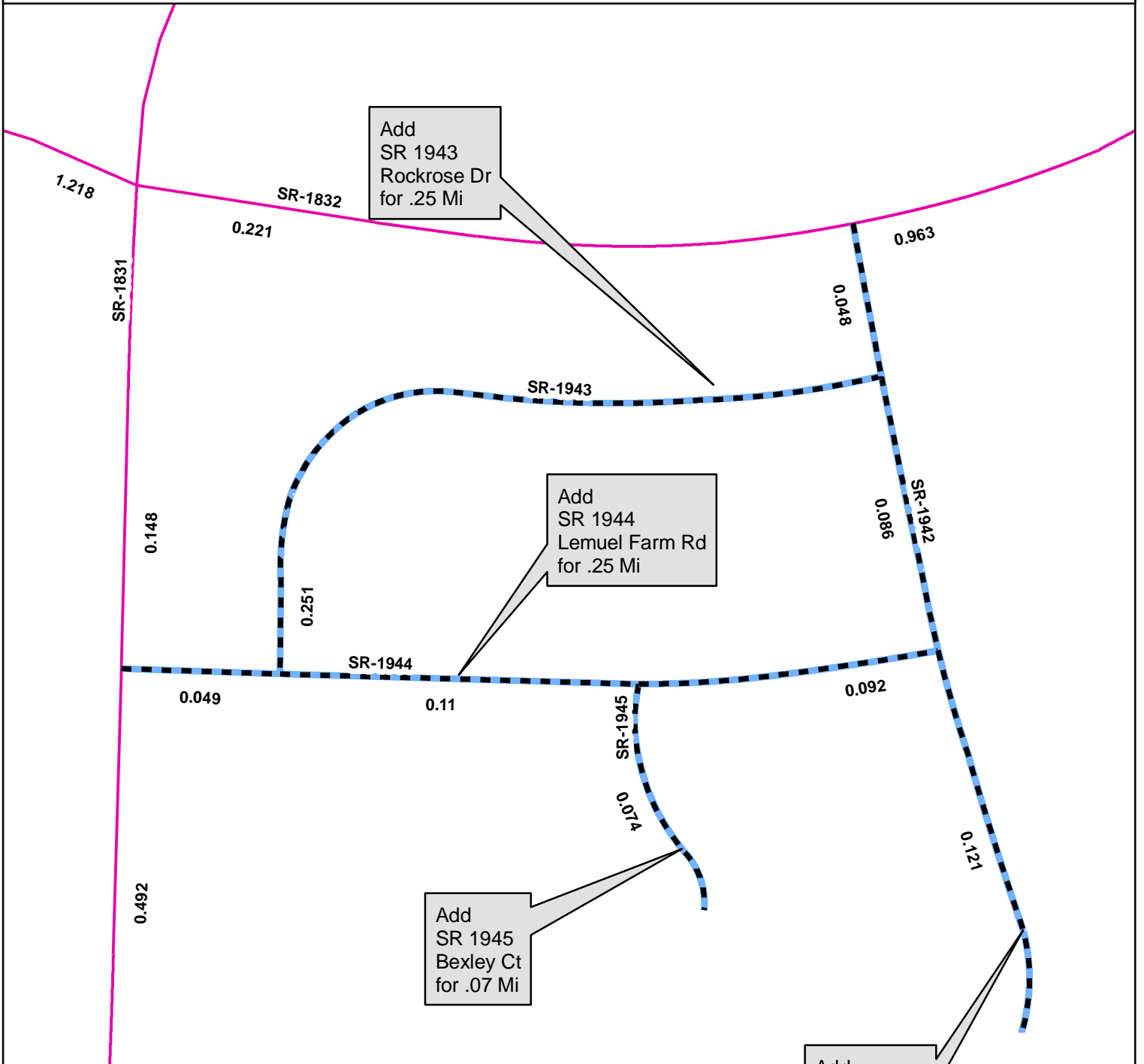









Add
SR 1943
Rockrose Dr
for .25 Mi

Add
SR 1944
Lemuel Farm Rd
for .25 Mi

Add
SR 1945
Bexley Ct
for .07 Mi

Add
SR 1942
Holloman Dr
for .25 Mi

Legend

-  Addition
-  Deletion
-  Reassignment
-  SR
-  NC
-  US
-  Interstate
-  Ramp

