



STATE OF NORTH CAROLINA  
DEPARTMENT OF TRANSPORTATION

BEVERLY EAVES PERDUE  
GOVERNOR

Thursday, 01 October, 2009

EUGENE A. CONTI, JR.  
SECRETARY

**MEMORANDUM TO:** Mr. Barry S. Moose, PE  
Division Engineer  
Division 10

**FROM:** Information, Mapping, and Graphics Unit

**SUBJECT:** 2009 District 3 Road Sytem Changes

The Road Inventory Information Section has been authorized to make the following changes to the state road system as indicated below. We request that you make similar changes to the related maps and files in your Division and District offices, and install appropriate road number signs if necessary. We have updated our records and county maps accordingly. If our system changes do not conform to the actual conditions in the field, please return this memorandum with recommendations.

Municipality	County	Approval Date
WESLEY CHAPEL	UNION	5/7/2009

Inquires about changes should be referred to one of the following: For Primary Roads call Paulette Smith at (919)-212-6100, and for Secondary Roads call Ron Tucker at (919)-212-6085. Thank you for your assistance.

JLA  
enclosures ( )

- cc: BSIP  
Bridge Maintenance  
Division Right of Way  
GIS  
Pavement Management  
Permit Unit  
State Road Maintenance  
Traffic Engineering  
Traffic Surveys

# 2009 ROAD SYSTEM CHANGES

<b>MUNICIPALITY</b>	<b>COUNTY</b>	<b>APPROVAL DATE</b>	<b>NEW NUMBER</b>	<b>EXISTING NUMBER</b>	<b>STREET NAME</b>	<b>LENGTH (miles)</b>	<b>TYPE OF CHANGE</b>	<b>REMARKS (See Attached Map)</b>
WESLEY CHAPEL	UNION	5/7/2009	SR 3651		KING HENRYS WAY	0.16	SYSTEM ADDITION VIA MUNICIPAL AGREEMENT	MAP , SEGMENT
WESLEY CHAPEL	UNION	5/7/2009	SR 3650		KINGS GRANT WAY	0.08	SYSTEM ADDITION VIA MUNICIPAL AGREEMENT	MAP , SEGMENT

MUN AGR: 89/1037/05-09

CO: UNION

SR #: 3650 3651 \_\_\_\_\_

Approval Date: 05/07/09

Map Date: 07/14/09

\_\_\_\_\_  
\_\_\_\_\_  
\_\_\_\_\_

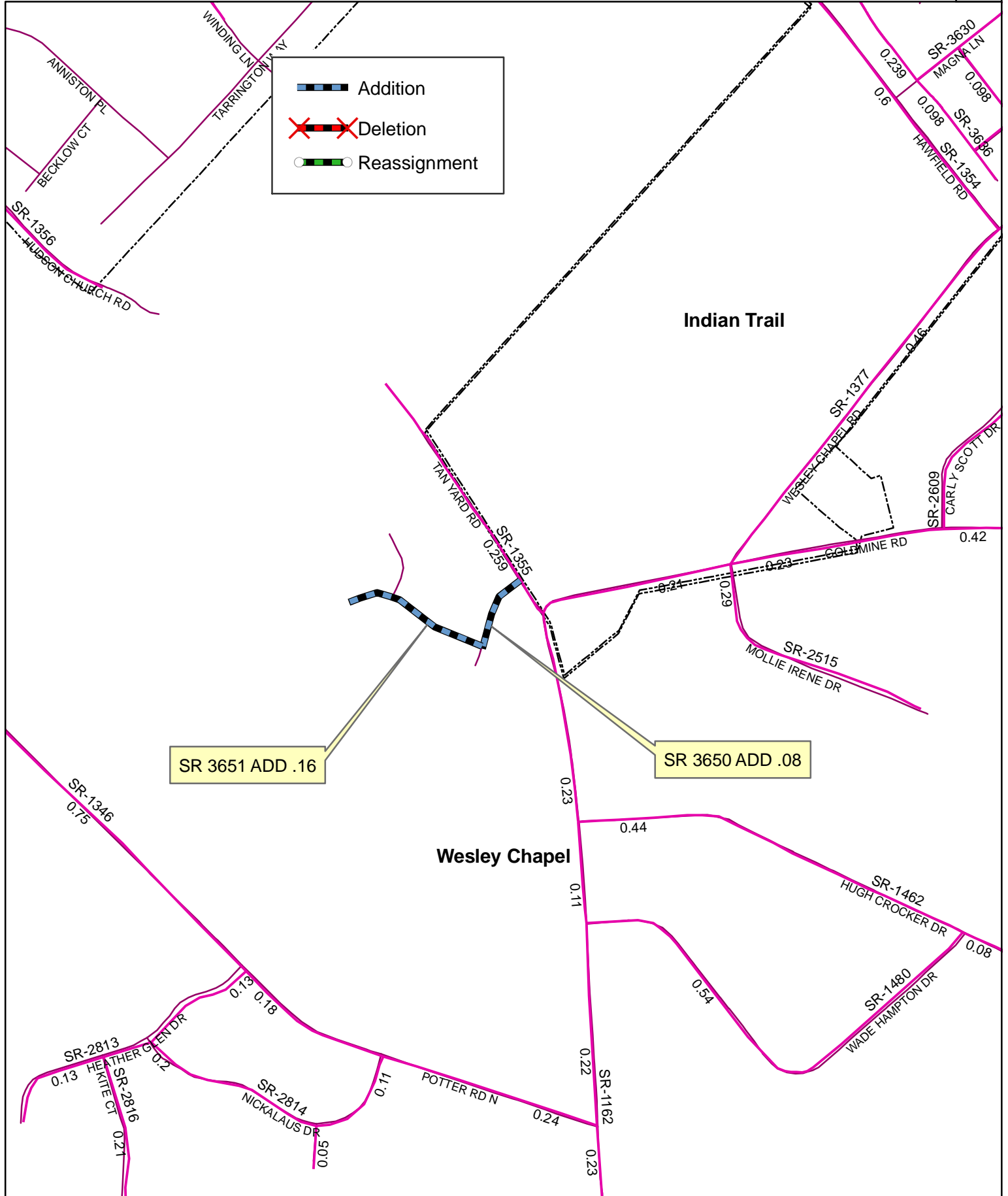

Source: XXXXXXXXX

NAME: GBW

SCALE: XXX

Map: X