

STATE OF NORTH CAROLINA
DEPARTMENT OF TRANSPORTATION

MICHAEL F. EASLEY
GOVERNOR

Tuesday, July 29, 2008

LYNDO TIPPETT
SECRETARY

MEMORANDUM TO: Mr. H. Allen Pope, PE
Division Engineer
Division 3

FROM: Information, Mapping, and Graphics Unit

SUBJECT: 2008 District 3 Road System Changes **-REVISED**

The Road Inventory Information Section has been authorized to make the following changes to the state road system as indicated below. We request that you make similar changes to the related maps and files in your Division and District offices, and install appropriate road number signs if necessary. We have updated our records and county maps accordingly. If our system changes do not conform to the actual conditions in the field, please return this memorandum with recommendations.

Petition Number	County	Approval Date
48567	NEW HANOVER	2/6/2008

Inquires about changes should be referred to one of the following: Ron Tucker at (919) 212-6080 or Tom Schroder at (919) 212-6090. If you have further questions, please contact Hardee Cox, Road Inventory Information Section Manager at (919) 212-6060. Thank you for your assistance.

HRC
enclosures ()

cc: BSIP
Bridge Maintenance
Division Right of Way
GIS
Pavement Management
Permit Unit
State Road Maintenance
Traffic Engineering
Traffic Surveys

2008 ROAD SYSTEM CHANGES

PETITION NUMBER	COUNTY	APPROVAL DATE	NEW NUMBER	EXISTING NUMBER	STREET NAME	LENGT H	TYPE OF CHANGE	REMARKS (See Attached Map)
48567	NEW HANOVER	2/6/2008		SR 2691 EXT	RETRIEVER DRIVE	0.08	SYSTEM ADDITION VIA PETITION	MAP A, SEGMENT 1
48567	NEW HANOVER	2/6/2008	SR 2846		YELLOW BELL ROAD	0.33	SYSTEM ADDITION VIA PETITION	MAP A, SEGMENT 2
48567	NEW HANOVER	2/6/2008	SR 2847		DOG WHISTLE LANE	0.13	SYSTEM ADDITION VIA PETITION	MAP A, SEGMENT 3
48567	NEW HANOVER	2/6/2008	SR 2848		WEIMARANER COURT	0.07	SYSTEM ADDITION VIA PETITION	MAP A, SEGMENT 4

PETITION: 48567



CO: New Hanover

SR #: 2691 Ext. 2855 2847 2848

Approval Date: 06 Feb. 08

Map Date: 29 Jul. 08



 Addition
 Deletion
 Reassignment

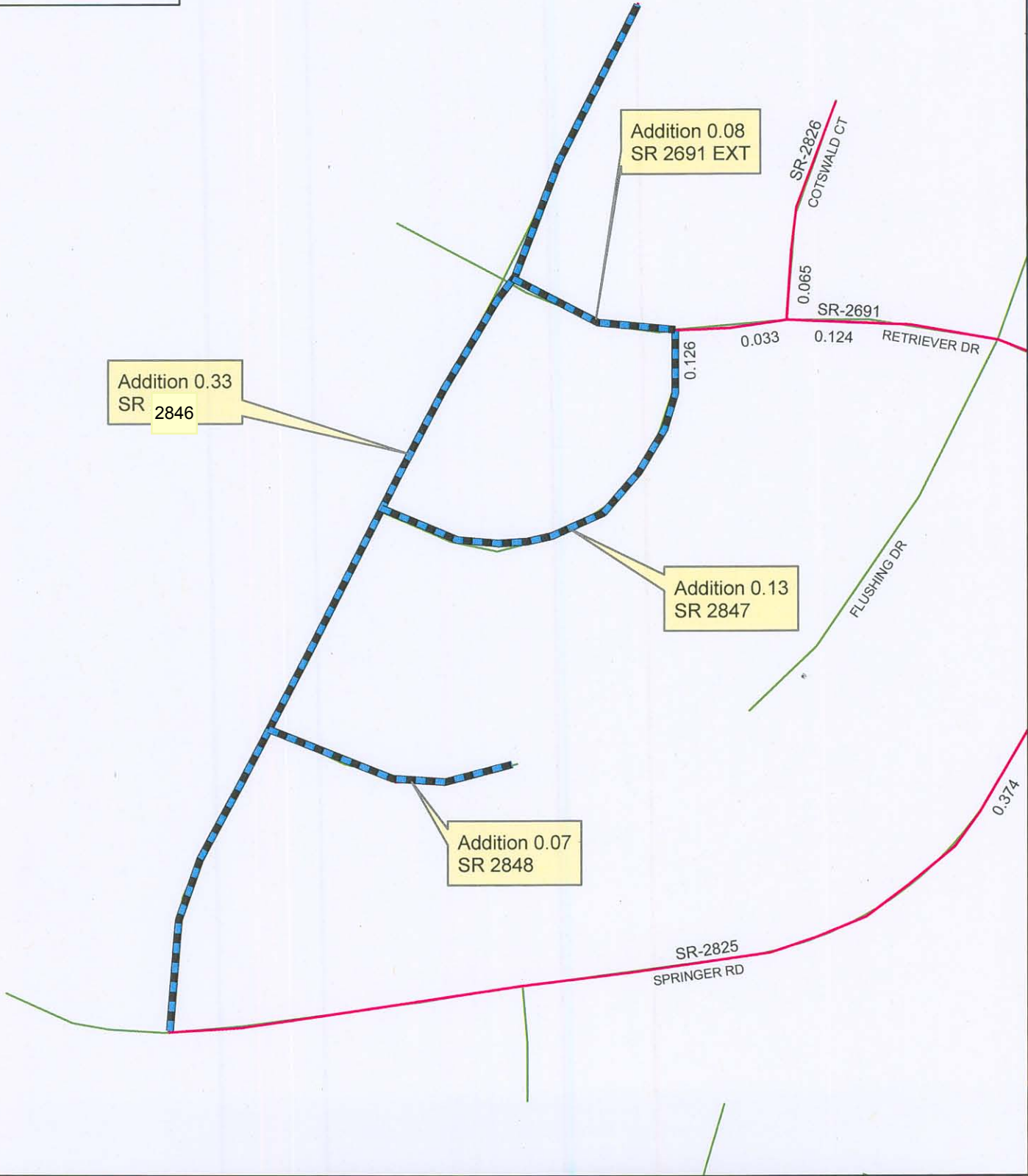

Source: Plat

NAME: ###

SCALE: N/A

Map: X