



STATE OF NORTH CAROLINA  
DEPARTMENT OF TRANSPORTATION

MICHAEL F. EASLEY  
GOVERNOR

December 17, 2007

LYNDO TIPPETT  
SECRETARY

**MEMORANDUM TO:** Mr. Mike Mills, PE  
Division Engineer  
Division 7

**FROM:** Information, Mapping, and Graphics Unit

**SUBJECT:** 2007 District 1 Road System Changes

The Road Inventory Information Section has been authorized to make the following changes to the state road system as indicated below. We request that you make similar changes to the related maps and files in your Division and District offices, and install appropriate road number signs if necessary. We have updated our records and county maps accordingly. If our system changes do not conform to the actual conditions in the field, please return this memorandum with recommendations.

| Petition Number | County   | Approval Date |
|-----------------|----------|---------------|
| 48481           | ALAMANCE | 12/6/2007     |

Inquires about changes should be referred to one of the following: Ron Tucker at (919) 212-6080 or Tom Schroder at (919) 212-6090. If you have further questions, please contact Hardee Cox, Road Inventory Information Section Manager at (919) 212-6060. Thank you for your assistance.

HRC  
enclosures ( )

- cc: BSIP  
Bridge Maintenance  
Division Right of Way  
GIS  
Pavement Management  
Permit Unit  
State Road Maintenance  
Traffic Engineering  
Traffic Surveys

# 2007 ROAD SYSTEM CHANGES

| <b>PETITION<br/>NUMBER</b> | <b>COUNTY</b> | <b>APPROVAL<br/>DATE</b> | <b>NEW<br/>NUMBER</b> | <b>EXISTING<br/>NUMBER</b> | <b>STREET<br/>NAME</b> | <b>LENGTH<br/>(miles)</b> | <b>TYPE OF CHANGE</b>              | <b>REMARKS<br/>(See Attached Map)</b> |
|----------------------------|---------------|--------------------------|-----------------------|----------------------------|------------------------|---------------------------|------------------------------------|---------------------------------------|
| 48481                      | ALAMANCE      | 12/6/2007                | SR 2457               |                            | ALZORA CT              | 0.30                      | SYSTEM ADDITION<br>VIA<br>PETITION | MAP , SEGMENT                         |

PETITION: 48481

CO: Alamance

SR #: 2457

Approval Date: 06 Dec. 07 Map Date: 18 Dec. 07

|       |       |       |       |
|-------|-------|-------|-------|
| _____ | _____ | _____ | _____ |
| _____ | _____ | _____ | _____ |
| _____ | _____ | _____ | _____ |



Addition  
Deletion  
Reassignment

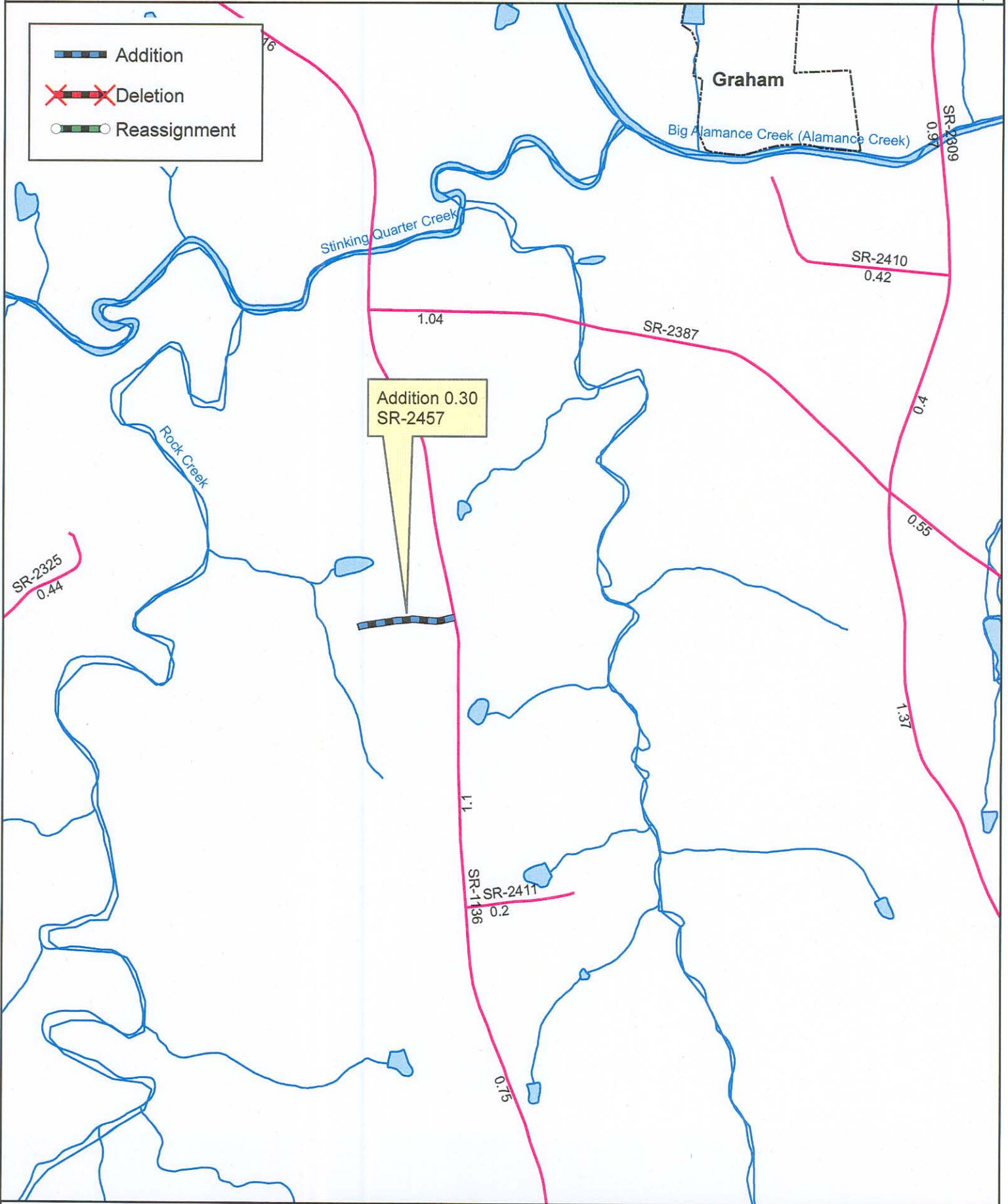

Source: Plat

NAME: RBT

SCALE: XXX

Map: 1