



STATE OF NORTH CAROLINA
DEPARTMENT OF TRANSPORTATION

MICHAEL F. EASLEY
GOVERNOR

Wednesday, July 11, 2007

LYNDO TIPPETT
SECRETARY

MEMORANDUM TO: Mr. S. Pat Ivey, PE
Division Engineer
Division 9

FROM: L.C. Smith
GIS Director

SUBJECT: 2006 District 1 Road Sytem Changes

The Data Compilation Section has been authorized to make the following changes to the state road system as indicated below. We request that you make similar changes to the related maps and files in your Division and District offices, and install appropriate road number signs if necessary. We have updated our records and county maps accordingly. If our system changes do not conform to the actual conditions in the field, please return this memorandum with recommendations.

Municipality	County	Approval Date
LANDIS	ROWAN	9/11/2006

Inquires about changes should be referred to one of the following: Ron Tucker (Div 3,6,7,8) at (919) 212-6080, Ron Nealy (Div 5,9,11,13,14) at (919) 212-5980, or Lori Mann (Div 1,2,4,10,12) at (919) 212-6075. If you have further questions, please contact Hardee Cox, Data Compilation Section Manger at (919) 212-6060. Thank you for your assistance.

LCS/hrc
enclosures ()

- cc: BSIP
- Bridge Maintenance
- Division Right of Way
- Pavement Management
- Permit Unit
- State Road Maintenance
- Traffic Engineering
- Traffic Surveys

MAILING ADDRESS:
NC DEPARTMENT OF TRANSPORTATION
GEOGRAPHIC INFORMATION SYSTEMS
1587 MAIL SERVICE CENTER
RALEIGH NC 27699-1587



DELIVERY ADDRESS:
3401 CARL SANDBURG CT.
RALEIGH, NC 27610
PHONE: (919) 212-6000
FAX: (919) 212-5999

2006 ROAD SYSTEM CHANGES

MUNICIPALITY	COUNTY	APPROVAL DATE	NEW NUMBER	EXISTING NUMBER	STREET NAME	LENGTH (miles)	TYPE OF CHANGE	REMARKS (See Attached Map)
LANDIS	ROWAN	9/11/2006		SR 1182	AIRPORT ROAD	0.20	SYSTEM DELETION VIA MUNICIPAL AGREEMENT	MAP A, SEGMENT 1
LANDIS	ROWAN	9/11/2006		SR 1100	WEST 5TH STREET	0.91	SYSTEM DELETION VIA MUNICIPAL AGREEMENT	MAP A, SEGMENT 2
LANDIS	ROWAN	9/11/2006		SR 1189	RANKIN STREET	0.20	SYSTEM DELETION VIA MUNICIPAL AGREEMENT	MAP A, SEGMENT 3
LANDIS	ROWAN	9/11/2006		SR 1469	BONITA DRIVE	0.36	SYSTEM DELETION VIA MUNICIPAL AGREEMENT	MAP A, SEGMENT 4
LANDIS	ROWAN	9/11/2006		SR 2750	PINNACLE WAY	0.10	SYSTEM DELETION VIA MUNICIPAL AGREEMENT	MAP B, SEGMENT 5
LANDIS	ROWAN	9/11/2006		SR 2749	SPRINKLER DR	0.12	SYSTEM DELETION VIA MUNICIPAL AGREEMENT	MAP B, SEGMENT 6
LANDIS	ROWAN	9/11/2006		SR 1248	DIAL STREET	0.12	SYSTEM DELETION VIA MUNICIPAL AGREEMENT	MAP C, SEGMENT 7
LANDIS	ROWAN	9/11/2006		SR 1247	NEY STREET	0.06	SYSTEM DELETION VIA MUNICIPAL AGREEMENT	MAP C, SEGMENT 8
LANDIS	ROWAN	9/11/2006		SR 1246	UPRIGHT ST	0.20	SYSTEM DELETION VIA MUNICIPAL AGREEMENT	MAP C, SEGMENT 9
LANDIS	ROWAN	9/11/2006		SR 1244	COLD WATER EXT.	0.20	SYSTEM DELETION VIA MUNICIPAL AGREEMENT	MAP C, SEGMENT 10
LANDIS	ROWAN	9/11/2006		SR 1245	MILLS DRIVE	0.10	SYSTEM DELETION VIA MUNICIPAL AGREEMENT	MAP C, SEGMENT 11
LANDIS	ROWAN	9/11/2006		SR 1243	BEAVER ST	0.20	SYSTEM DELETION VIA MUNICIPAL AGREEMENT	MAP D, SEGMENT 12
LANDIS	ROWAN	9/11/2006		SR 1216	EVERHART STREET	0.20	SYSTEM DELETION VIA MUNICIPAL AGREEMENT	MAP E, SEGMENT 13

MUNICIPALITY	COUNTY	APPROVAL DATE	NEW NUMBER	EXISTING NUMBER	STREET NAME	LENGTH (miles)	TYPE OF CHANGE	REMARKS (See Attached Map)
LANDIS	ROWAN	9/11/2006		SR 1217	ZION STREET	0.16	SYSTEM DELETION VIA MUNICIPAL AGREEMENT	MAP E, SEGMENT 14

MUN AGR: 7991106

CO: Rowan

SR #:	<u>1243</u>	<u>1246</u>	<u>2749</u>	<u>1469</u>	<u>1217</u>
	<u>1244</u>	<u>1247</u>	<u>2750</u>	<u>1182</u>	<u>1100</u>
	<u>1245</u>	<u>1248</u>	<u>1189</u>	<u>1216</u>	

Approval Date: 09/11/06

Map Date: 07/11/07

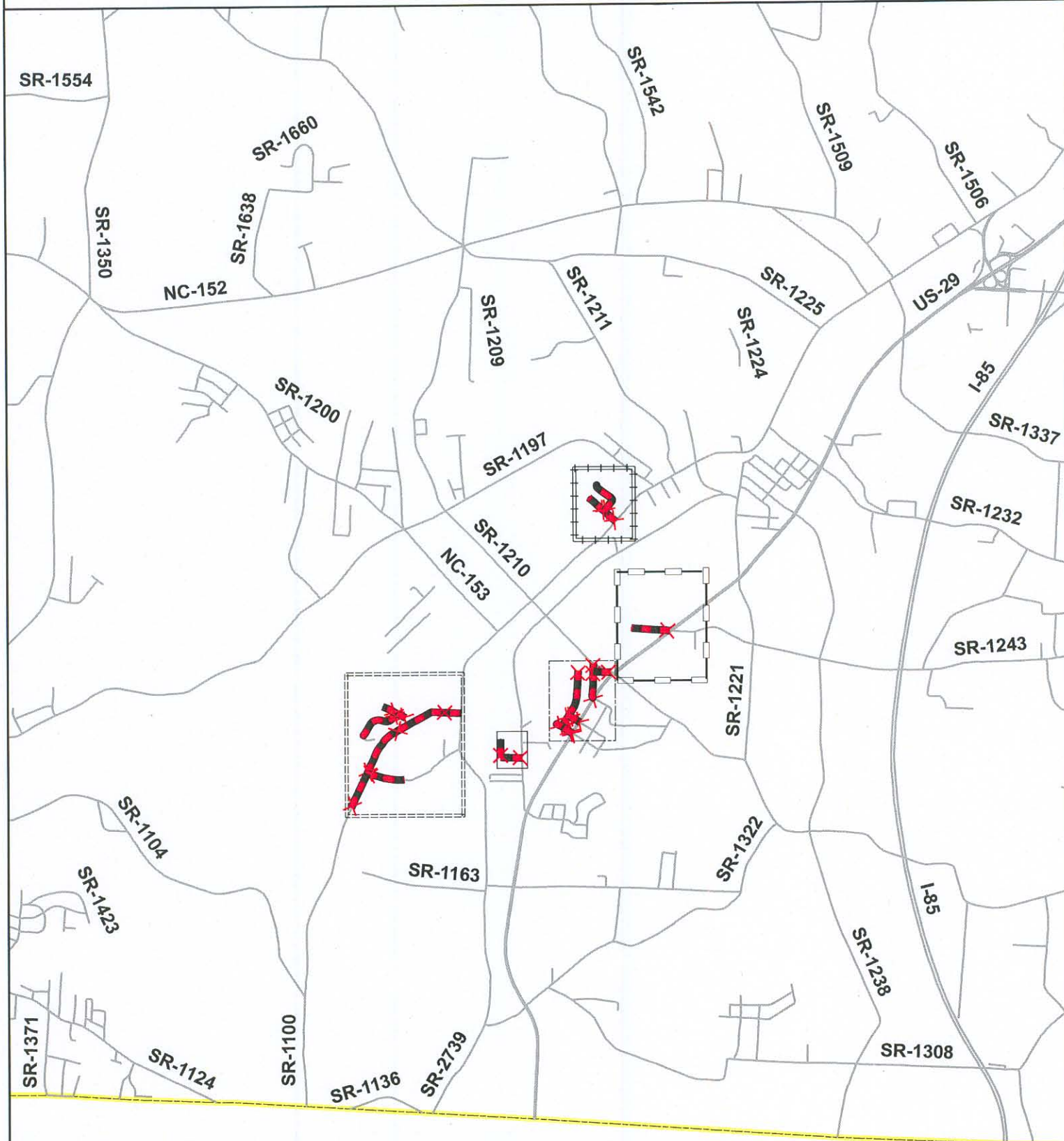

Legend

Map A
 Map B
 Map C
 Map D
 Map E

Source: Mun Agr.

NAME: TMS

SCALE: NTS

Map: Locator

MUN AGR: 7991106

CO: Rowan

SR #: 1243 1246 2749 1469 1217

Approval Date: 09/11/06

Map Date: 07/11/07

1244 1247 2750 1182 1100

1245 1248 1189 1216 _____



Legend:

- Addition
- ✕ Deletion
- Reassignment

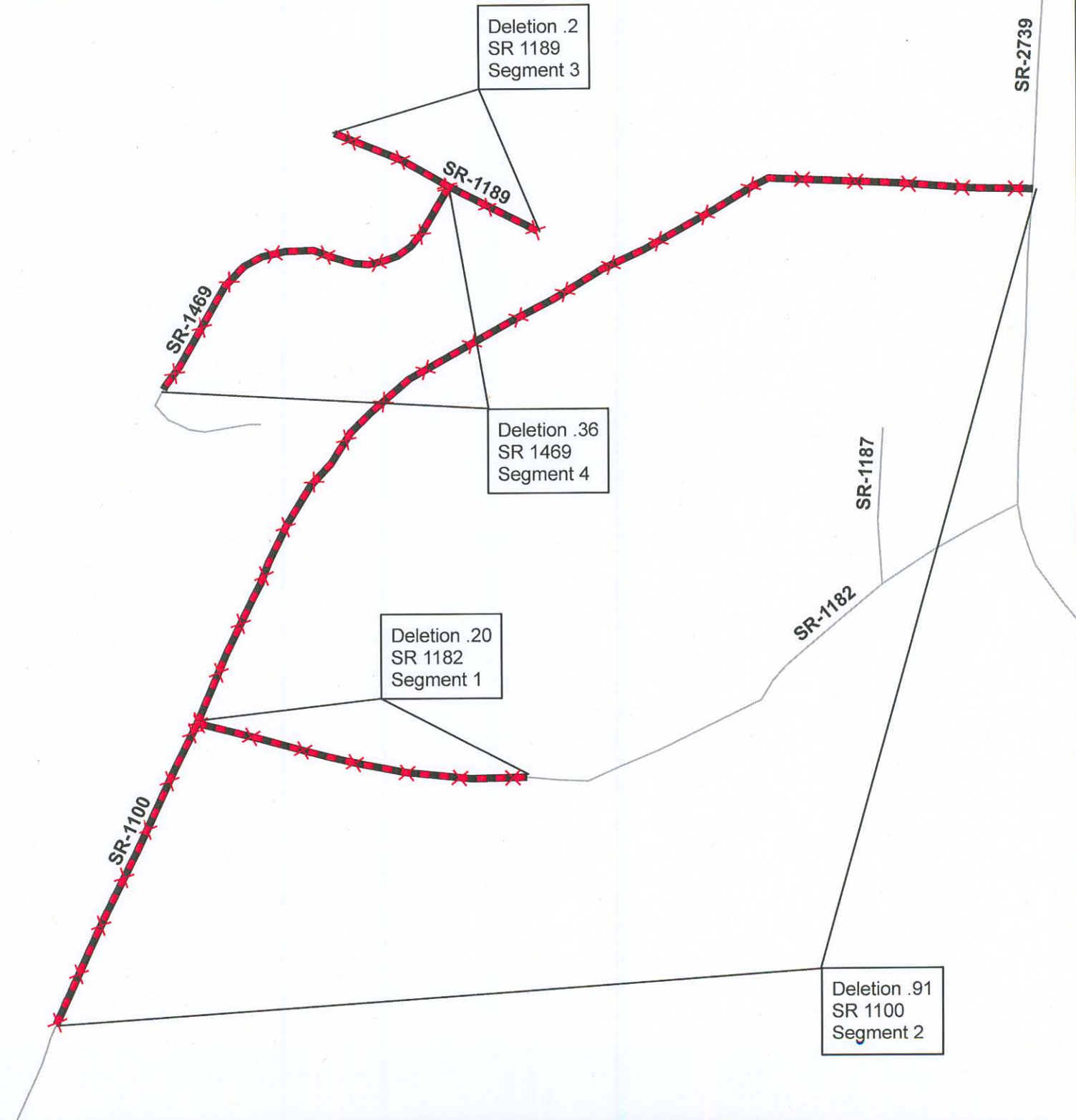

MUN AGR: 7991106

CO: Rowan

SR #: 1243 1246 2749 1469 1217

Approval Date: 09/11/06

Map Date: 07/11/07

1244 1247 2750 1182 1100
1245 1248 1189 1216 _____



Legend:

- Addition
- Deletion
- Reassignment

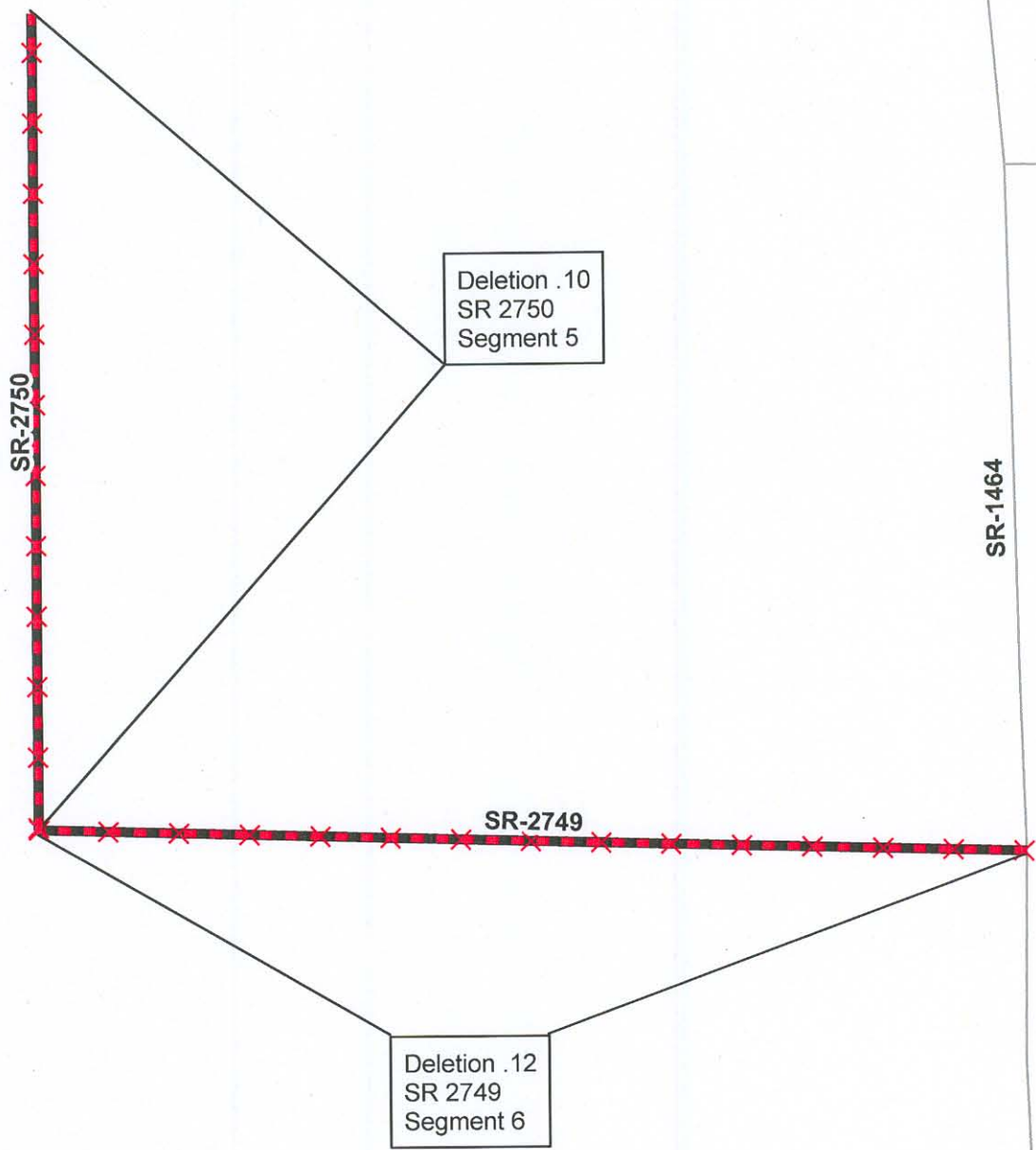

SR-2709

SR-1464

SR-2750

SR-2749

Deletion .10
SR 2750
Segment 5

Deletion .12
SR 2749
Segment 6

MUN AGR: 7991106



CO: Rowan

SR #:	<u>1243</u>	<u>1246</u>	<u>2749</u>	<u>1469</u>	<u>1217</u>
	<u>1244</u>	<u>1247</u>	<u>2750</u>	<u>1182</u>	<u>1100</u>
	<u>1245</u>	<u>1248</u>	<u>1189</u>	<u>1216</u>	



Approval Date: 09/11/06

Map Date: 07/11/07

 Addition
 Deletion
 Reassignment

Deletion .20
SR 1246
Segment 9

Deletion .20
SR 1244
Segment 10

Deletion .10
SR 1245
Segment 11

Deletion .06
SR 1247
Segment 8

Deletion .12
SR 1248
Segment 7

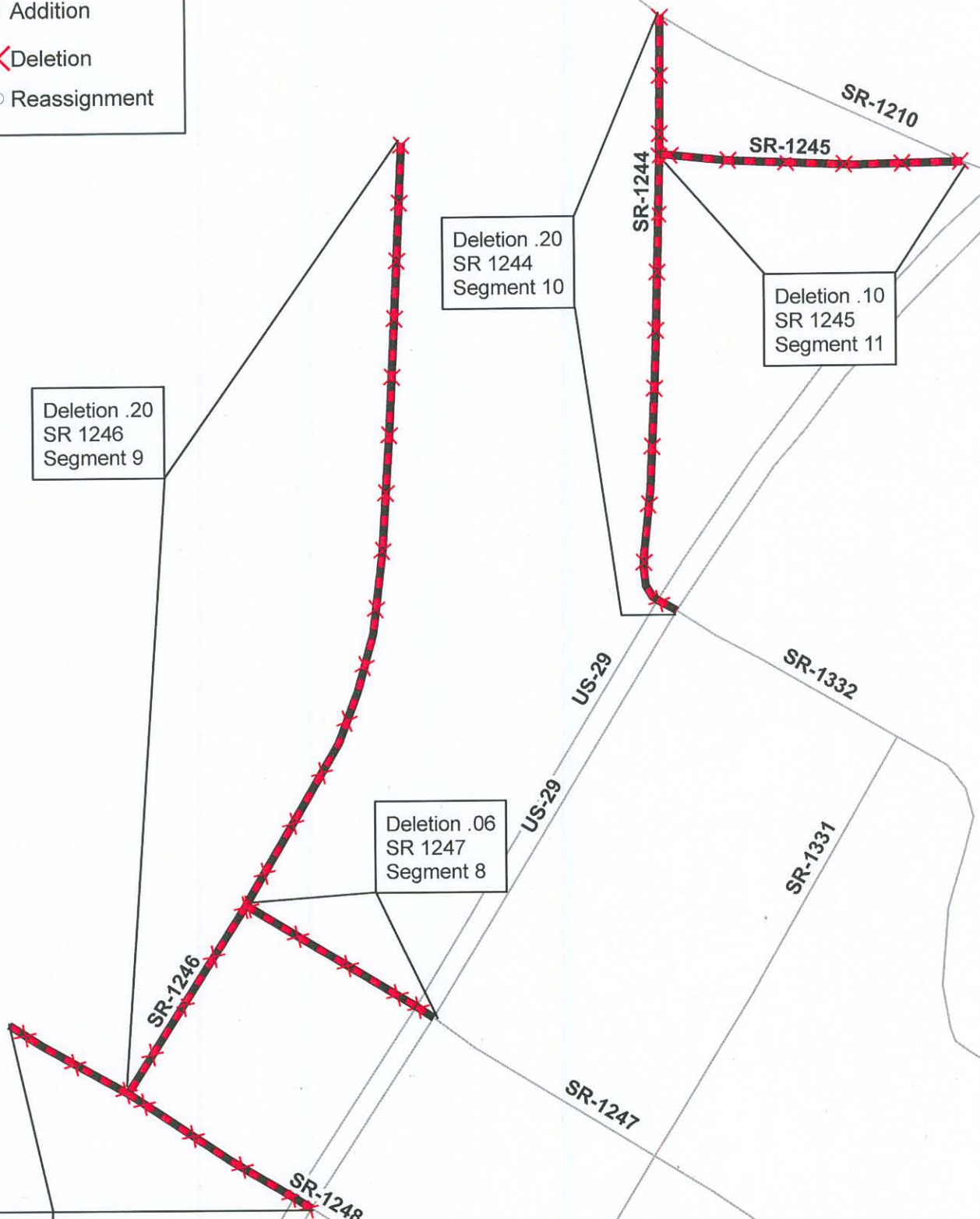

MUN AGR: 7991106

CO: Rowan

SR #: 1243 1246 2749 1469 1217

Approval Date: 09/11/06

Map Date: 07/11/07

1244 1247 2750 1182 1100

1245 1248 1189 1216 _____



Legend:

- Addition
- Deletion
- Reassignment

Deletion .20
SR 1243
Segment 12

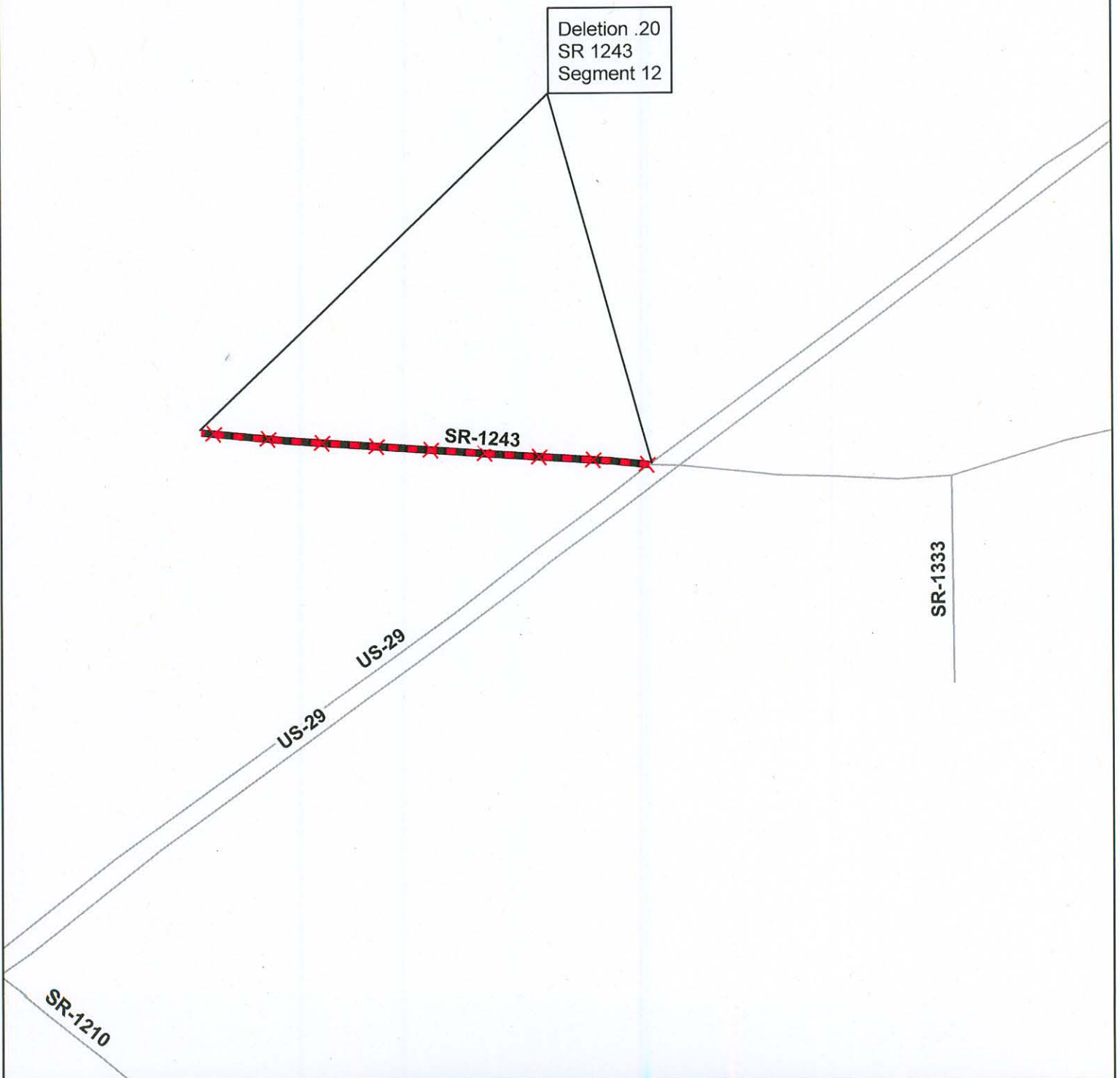

MUN AGR: 7991106

CO: Rowan

SR #: 1243 1246 2749 1469 1217

Approval Date: 09/11/06

Map Date: 07/11/07

1244 1247 2750 1182 1100

1245 1248 1189 1216



Legend:

- Addition
- Deletion
- Reassignment

