



STATE OF NORTH CAROLINA
DEPARTMENT OF TRANSPORTATION

LYNDO TIPPETT
SECRETARY

MICHAEL F. EASLEY
GOVERNOR

Wednesday, May 16, 2007

MEMORANDUM TO: Mr. S. Pat Ivey, PE
Division Engineer
Division 9

FROM: L.C. Smith
GIS Director

SUBJECT: 2006 District 2 Road System Changes

The Data Compilation Section has been authorized to make the following changes to the state road system as indicated below. We request that you make similar changes to the related maps and files in your Division and District offices, and install appropriate road number signs if necessary. We have updated our records and county maps accordingly. If our system changes do not conform to the actual conditions in the field, please return this memorandum with recommendations.

Petition Number	County	Approval Date
47980	FORSYTH	9/7/2006

Inquires about changes should be referred to one of the following: Ron Tucker (Div 3,6,7,8) at (919) 212-6080, Ron Nealy (Div 5,9,11,13,14) at (919) 212-5980, or Lori Mann (Div 1,2,4,10,12) at (919) 212-6075. If you have further questions, please contact Hardee Cox, Data Compilation Section Manger at (919) 212-6060. Thank you for your assistance.

LCS/hrc
enclosures ()

- cc: BSIP
- Bridge Maintenance
- Division Right of Way
- Pavement Management
- Permit Unit
- State Road Maintenance
- Traffic Engineering
- Traffic Surveys

MAILING ADDRESS:
NC DEPARTMENT OF TRANSPORTATION
GEOGRAPHIC INFORMATION SYSTEMS
1587 MAIL SERVICE CENTER
RALEIGH, NC 27610-1587



DELIVERY ADDRESS:
3401 CARL SANDBURG CT.
RALEIGH, NC 27610
PHONE: (919) 212-6000
FAX: (919) 212-5999

2006 ROAD SYSTEM CHANGES

PETITION NUMBER	COUNTY	APPROVAL DATE	NEW NUMBER	EXISTING NUMBER	STREET NAME	LENGTH (miles)	TYPE OF CHANGE	REMARKS (See Attached Map)
47980	FORSYTH	9/7/2006	SR 4384		CRESTWOOD CIRCLE	0.06	SYSTEM ADDITION VIA PETITION	MAP , SEGMENT
47980	FORSYTH	9/7/2006	SR 4383		GLEN WAY DRIVE	0.18	SYSTEM ADDITION VIA PETITION	MAP , SEGMENT

SR #:

MAP A

DATE 5/16/07

ADDITION ADDITION
DELETION _____

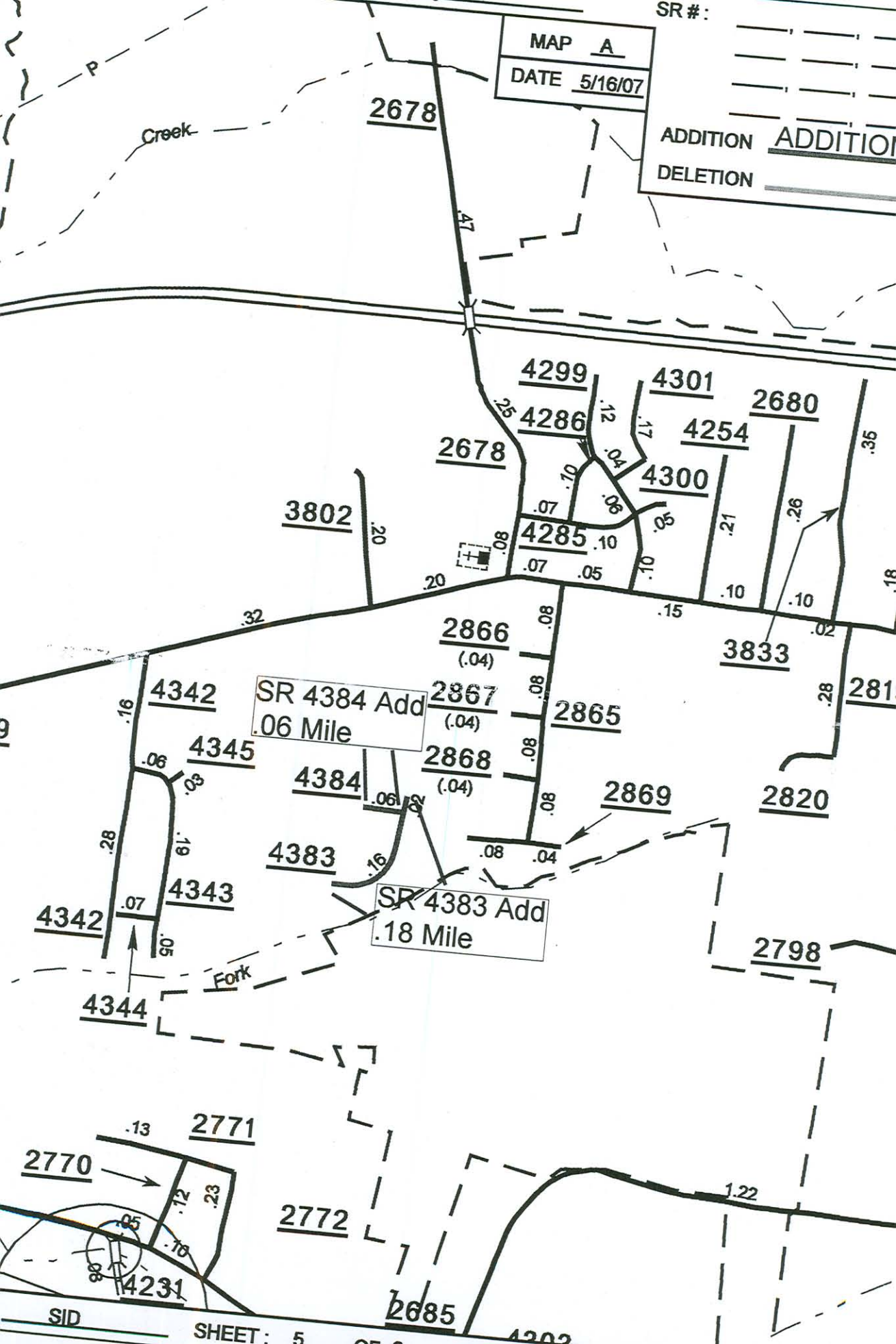

2678

4299

4301

2680

4286

4254

2678

4300

3802

4285

2866

3833

SR 4384 Add
.06 Mile

2867

2865

2868

4384

2869

2820

SR 4383 Add
.18 Mile

4342

4345

4342

4343

4344

2771

2770

2772

2685

4231

SID

SHEET: 5