



STATE OF NORTH CAROLINA
DEPARTMENT OF TRANSPORTATION

MICHAEL F. EASLEY
GOVERNOR

November 28, 2006

LYNDO TIPPETT
SECRETARY

MEMORANDUM TO: Mr. Mike Mills, PE
Division Engineer
Division 7

FROM: L.C. Smith
GIS Director

SUBJECT: 2006 District 2 Road System Changes

The Road Inventory Section has been authorized to make the following changes to the state road system as indicated below. We request that you make similar changes to the related maps and files in your Division and District offices, and install appropriate road number signs if necessary. We have updated our records and county maps accordingly. If our system changes do not conform to the actual conditions in the field, please return this memorandum with recommendations.

Petition Number	County	Approval Date
47975	GUILFORD	9/7/2006

Inquires about secondary road petition changes should be referred to Ron Tucker, Secondary Roads Group Supervisor at (919) 212-6080. Inquires about TIP Project changes should be referred to Tom Schroeder, Primary Highway Group Supervisor at (919) 212-6074. If you have further questions, please contact Hardee Cox, Road Inventory Manager at (919) 212-6060. Thank you for your assistance.

LCS/hrc
enclosures ()

cc: BSIP
Bridge Maintenance
Division Right of Way
Pavement Management
Permit Unit
State Road Maintenance
Traffic Engineering
Traffic Surveys

MAILING ADDRESS:
NC DEPARTMENT OF TRANSPORTATION
GEOGRAPHIC INFORMATION SYSTEMS
1587 MAIL SERVICE CENTER
RALEIGH NC 27699-1587



DELIVERY ADDRESS:
3401 CARL SANDBURG CT.
RALEIGH, NC 27610
PHONE: (919) 212-6000
FAX: (919) 212-5999

2006 ROAD SYSTEM CHANGES

PETITION NUMBER	COUNTY	APPROVAL DATE	NEW NUMBER	EXISTING NUMBER	STREET NAME	LENGTH (miles)	TYPE OF CHANGE	REMARKS (See Attached Map)
47975	GUILFORD	9/7/2006	SR 4936		SHOVELER COURT	0.09	SYSTEM ADDITION VIA PETITION	MAP A, SEGMENT 1
47975	GUILFORD	9/7/2006	SR 4935		SHOVELER DRIVE	0.14	SYSTEM ADDITION VIA PETITION	MAP A, SEGMENT 1
47975	GUILFORD	9/7/2006	SR 4934		SCAUP DRIVE	0.22	SYSTEM ADDITION VIA PETITION	MAP A, SEGMENT 1
47975	GUILFORD	9/7/2006		SR 4925	BUFFLEHEAD COURT (EXT)	0.29	SYSTEM ADDITION VIA PETITION	MAP A, SEGMENT 1
47975	GUILFORD	9/7/2006		SR 4924	WIGEON DRIVE (EXT)	0.24	SYSTEM ADDITION VIA PETITION	MAP A, SEGMENT 1

47975

CO.

MAP X

DATE 4/30/07

ADDITION

DELETION



SR 4924 Add 0.24

SR 4934 Add 0.22



SR 4935 Add 0.14

SR 4936 Add 0.09

SR 4925 Add 0.29

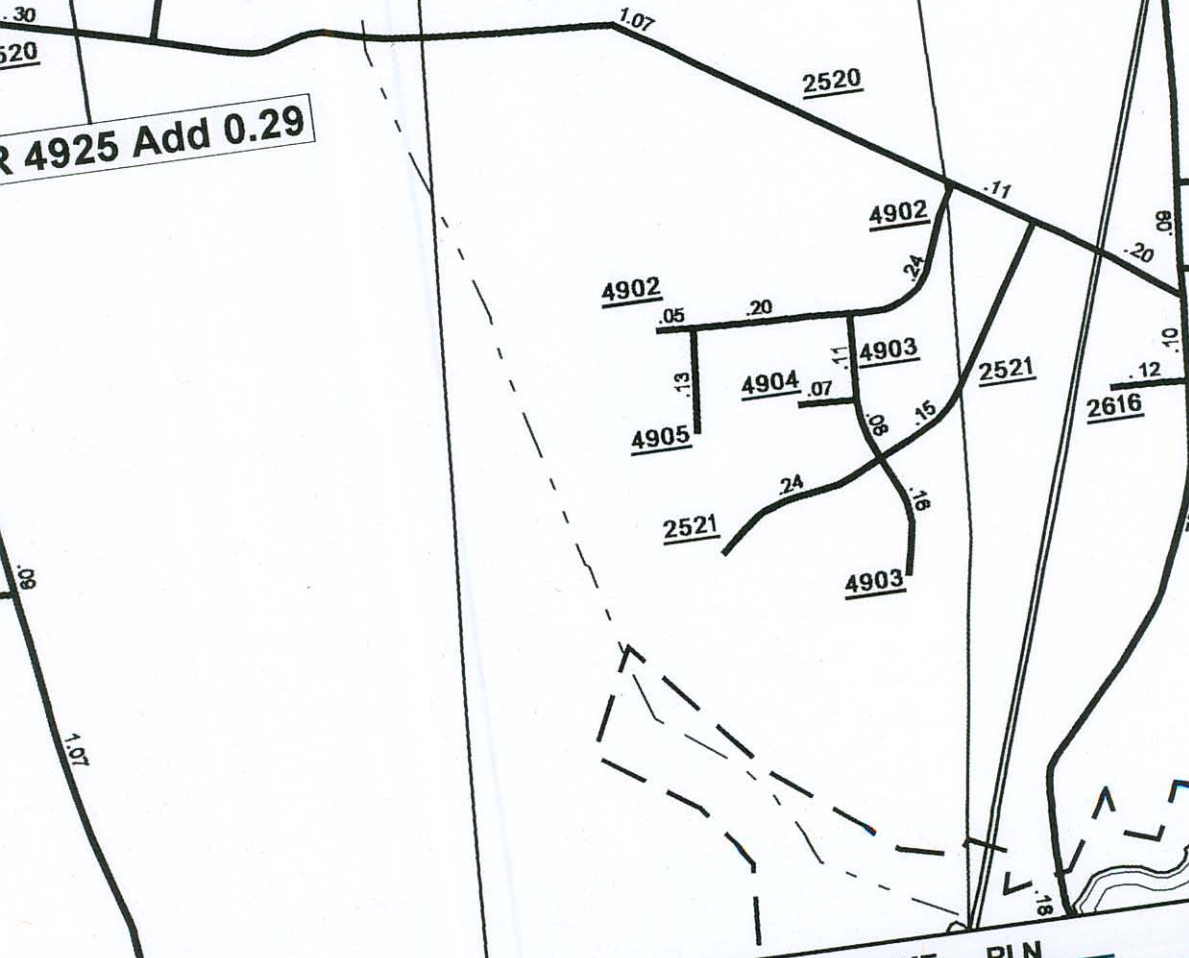

NAME: RLN