



STATE OF NORTH CAROLINA
DEPARTMENT OF TRANSPORTATION

MICHAEL F. EASLEY
GOVERNOR

Friday, May 18, 2007

LYNDO TIPPETT
SECRETARY

MEMORANDUM TO: Mr. J. Wally Bowman , PE
Division Engineer
Division 5

FROM: L.C. Smith
GIS Director

SUBJECT: 2006 District 1 Road System Changes

The Data Compilation Section has been authorized to make the following changes to the state road system as indicated below. We request that you make similar changes to the related maps and files in your Division and District offices, and install appropriate road number signs if necessary. We have updated our records and county maps accordingly. If our system changes do not conform to the actual conditions in the field, please return this memorandum with recommendations.

Petition Number	County	Approval Date
47944	WAKE	8/3/2006

Inquires about changes should be referred to one of the following: Ron Tucker (Div 3,6,7,8) at (919) 212-6080, Ron Nealy (Div 5,9,11,13,14) at (919) 212-5980, or Lori Mann (Div 1,2,4,10,12) at (919) 212-6075. If you have further questions, please contact Hardee Cox, Data Compilation Section Manger at (919) 212-6060. Thank you for your assistance.

LCS/hrc
enclosures ()

- cc: BSIP
- Bridge Maintenance
- Division Right of Way
- Pavement Management
- Permit Unit
- State Road Maintenance
- Traffic Engineering
- Traffic Surveys

MAILING ADDRESS:
NC DEPARTMENT OF TRANSPORTATION
GEOGRAPHIC INFORMATION SYSTEMS
1587 MAIL SERVICE CENTER
RALEIGH NC 27699-1587



DELIVERY ADDRESS:
3401 CARL SANDBURG CT.
RALEIGH, NC 27610
PHONE: (919) 212-6000
FAX: (919) 212-5999

2006 ROAD SYSTEM CHANGES

PETITION NUMBER	COUNTY	APPROVAL DATE	NEW NUMBER	EXISTING NUMBER	STREET NAME	LENGTH (miles)	TYPE OF CHANGE	REMARKS (See Attached Map)
47944	WAKE	8/3/2006	SR 5502		KURE CT	0.08	SYSTEM ADDITION VIA PETITION	MAP A, SEGMENT 1
47944	WAKE	8/3/2006	SR 5501		KURE CT	0.06	SYSTEM ADDITION VIA PETITION	MAP A, SEGMENT 1
47944	WAKE	8/3/2006	SR 5500		AMERJACK CT	0.08	SYSTEM ADDITION VIA PETITION	MAP A, SEGMENT 1
47944	WAKE	8/3/2006	SR 5399		CAROLINA MARLIN CT	0.29	SYSTEM ADDITION VIA PETITION	MAP A, SEGMENT 1
47944	WAKE	8/3/2006	SR 5398		SWORDFISH DR	0.52	SYSTEM ADDITION VIA PETITION	MAP A, SEGMENT 1
47944	WAKE	8/3/2006	SR 5397		OREGON INLET CT	0.25	SYSTEM ADDITION VIA PETITION	MAP A, SEGMENT 1
47944	WAKE	8/3/2006	SR 5396		CONTENDER DR	0.42	SYSTEM ADDITION VIA PETITION	MAP A, SEGMENT 1

PETITION #: 47944

CO: Wake

SR #: _____, _____, _____

MAP A

DATE 5/1/07

ADDITION 

DELETION 

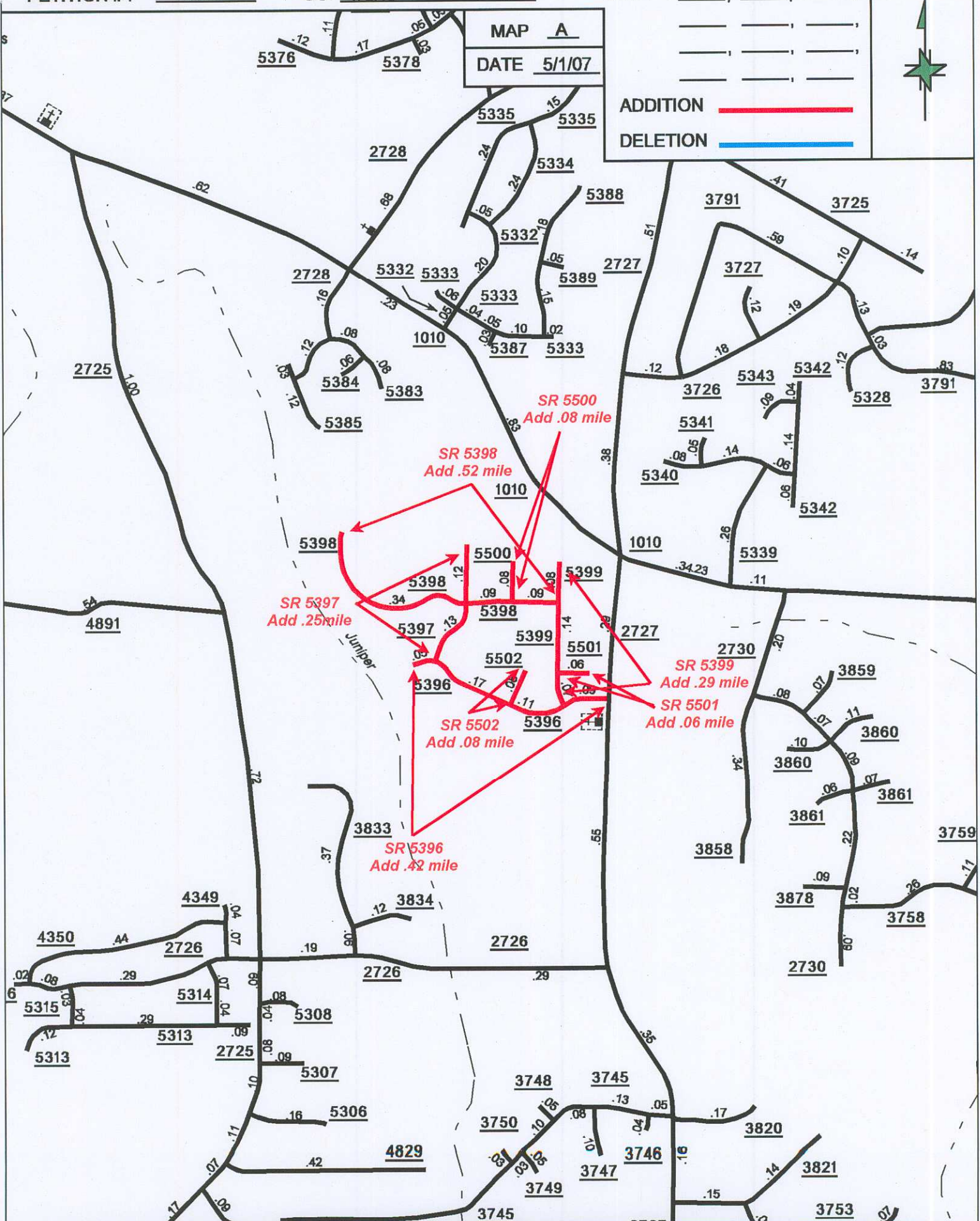

SOURCE: SID

SHEET: 9 OF 9

NAME: RLN

SCALE: NTS