



STATE OF NORTH CAROLINA  
DEPARTMENT OF TRANSPORTATION

LYNDO TIPPETT  
SECRETARY

MICHAEL F. EASLEY  
GOVERNOR

May 22, 2007

**MEMORANDUM TO:** Mr. Jay Swain, PE  
Division Engineer  
Division 13

**FROM:** L.C. Smith  
GIS Director

**SUBJECT:** 2006 District 1 Road System Changes

The Data Compilation Section has been authorized to make the following changes to the state road system as indicated below. We request that you make similar changes to the related maps and files in your Division and District offices, and install appropriate road number signs if necessary. We have updated our records and county maps accordingly. If our system changes do not conform to the actual conditions in the field, please return this memorandum with recommendations.

Petition Number	County	Approval Date
47932	BURKE	7/13/2006

Inquires about changes should be referred to one of the following: Ron Tucker (Div 3,6,7,8) at (919) 212-6080, Ron Nealy (Div 5,9,11,13,14) at (919) 212-5980, or Lori Mann (Div 1,2,4,10,12) at (919) 212-6075. If you have further questions, please contact Hardee Cox, Data Compilation Section Manger at (919) 212-6060. Thank you for your assistance.

LCS/hrc  
enclosures ( )

- cc: BSIP
- Bridge Maintenance
- Division Right of Way
- Pavement Management
- Permit Unit
- State Road Maintenance
- Traffic Engineering
- Traffic Surveys

**MAILING ADDRESS:**  
NC DEPARTMENT OF TRANSPORTATION  
GEOGRAPHIC INFORMATION SYSTEMS  
1587 MAIL SERVICE CENTER  
RALEIGH NC 27699-1587



**DELIVERY ADDRESS:**  
3401 CARL SANDBURG CT.  
RALEIGH, NC 27610  
PHONE: (919) 212-6000  
FAX: (919) 212-5999

# 2006 ROAD SYSTEM CHANGES

PETITION NUMBER	COUNTY	APPROVAL DATE	NEW NUMBER	EXISTING NUMBER	STREET NAME	LENGTH (miles)	TYPE OF CHANGE	REMARKS (See Attached Map)
47932	BURKE	7/13/2006	SR 2140		WEST OAKLAND DRIVE	0.66	SYSTEM ADDITION VIA PETITION	MAP A, SEGMENT
47932	BURKE	7/13/2006	SR 2139		ACORN DRIVE	0.16	SYSTEM ADDITION VIA PETITION	MAP A, SEGMENT
47932	BURKE	7/13/2006	SR 2138		TWIN OAKS DRIVE	0.22	SYSTEM ADDITION VIA PETITION	MAP A, SEGMENT
47932	BURKE	7/13/2006	SR 2137		OAKLAND DRIVE	0.55	SYSTEM ADDITION VIA PETITION	MAP A, SEGMENT

PETITION #: 47932

CO: Burke

SR #: \_\_\_\_\_

MAP A

DATE 4/30/07

ADDITION —————

DELETION —————

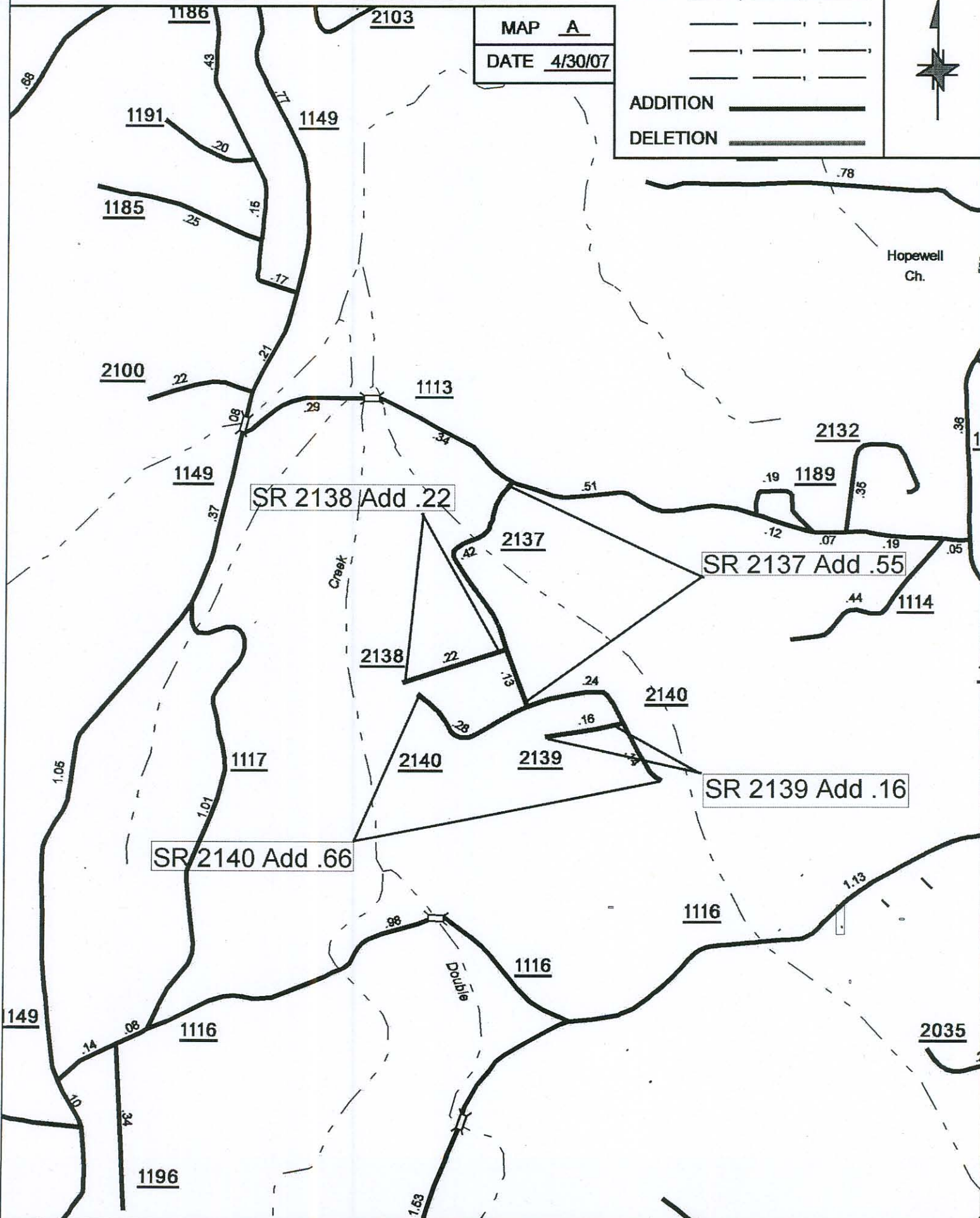

SOURCE: SID

SHEET: 2 OF 3

NAME: RLN

SCALE: NTS