



STATE OF NORTH CAROLINA  
DEPARTMENT OF TRANSPORTATION

MICHAEL F. EASLEY  
GOVERNOR

Wednesday, May 16, 2007

LYNDO TIPPETT  
SECRETARY

**MEMORANDUM TO:** Mr. S. Pat Ivey, PE  
Division Engineer  
Division 9

**FROM:** L.C. Smith  
GIS Director

**SUBJECT:** 2006 District 2 Road System Changes

The Data Compilation Section has been authorized to make the following changes to the state road system as indicated below. We request that you make similar changes to the related maps and files in your Division and District offices, and install appropriate road number signs if necessary. We have updated our records and county maps accordingly. If our system changes do not conform to the actual conditions in the field, please return this memorandum with recommendations.

Petition Number	County	Approval Date
47828	FORSYTH	4/6/2006

Inquires about changes should be referred to one of the following: Ron Tucker (Div 3,6,7,8) at (919) 212-6080, Ron Nealy (Div 5,9,11,13,14) at (919) 212-5980, or Lori Mann (Div 1,2,4,10,12) at (919) 212-6075. If you have further questions, please contact Hardee Cox, Data Compilation Section Manger at (919) 212-6060. Thank you for your assistance.

LCS/hrc  
enclosures ( )

- cc: BSIP  
 Bridge Maintenance  
 Division Right of Way  
 Pavement Management  
 Permit Unit  
 State Road Maintenance  
 Traffic Engineering  
 Traffic Surveys

**MAILING ADDRESS:**  
 NC DEPARTMENT OF TRANSPORTATION  
 GEOGRAPHIC INFORMATION SYSTEMS  
 1587 MAIL SERVICE CENTER  
 RALEIGH NC 27699-1587



**DELIVERY ADDRESS:**  
 3401 CARL SANDBURG CT.  
 RALEIGH, NC 27610  
 PHONE: (919) 212-6000  
 FAX: (919) 212-5999

# 2006 ROAD SYSTEM CHANGES

PETITION NUMBER	COUNTY	APPROVAL DATE	NEW NUMBER	EXISTING NUMBER	STREET NAME	LENGTH (miles)	TYPE OF CHANGE	REMARKS (See Attached Map)
47828	FORSYTH	4/6/2006	SR 4545		HERON POINT COURT	0.09	SYSTEM ADDITION VIA PETITION	MAP A, SEGMENT 1
47828	FORSYTH	4/6/2006	SR 4544		MARION POINTE COURT	0.27	SYSTEM ADDITION VIA PETITION	MAP A, SEGMENT 1

PETITION #: 47828

CO: Forsyth

SR #: \_\_\_\_\_

MAP A

DATE 4/25/06

ADDITION ADDITION

DELETION \_\_\_\_\_

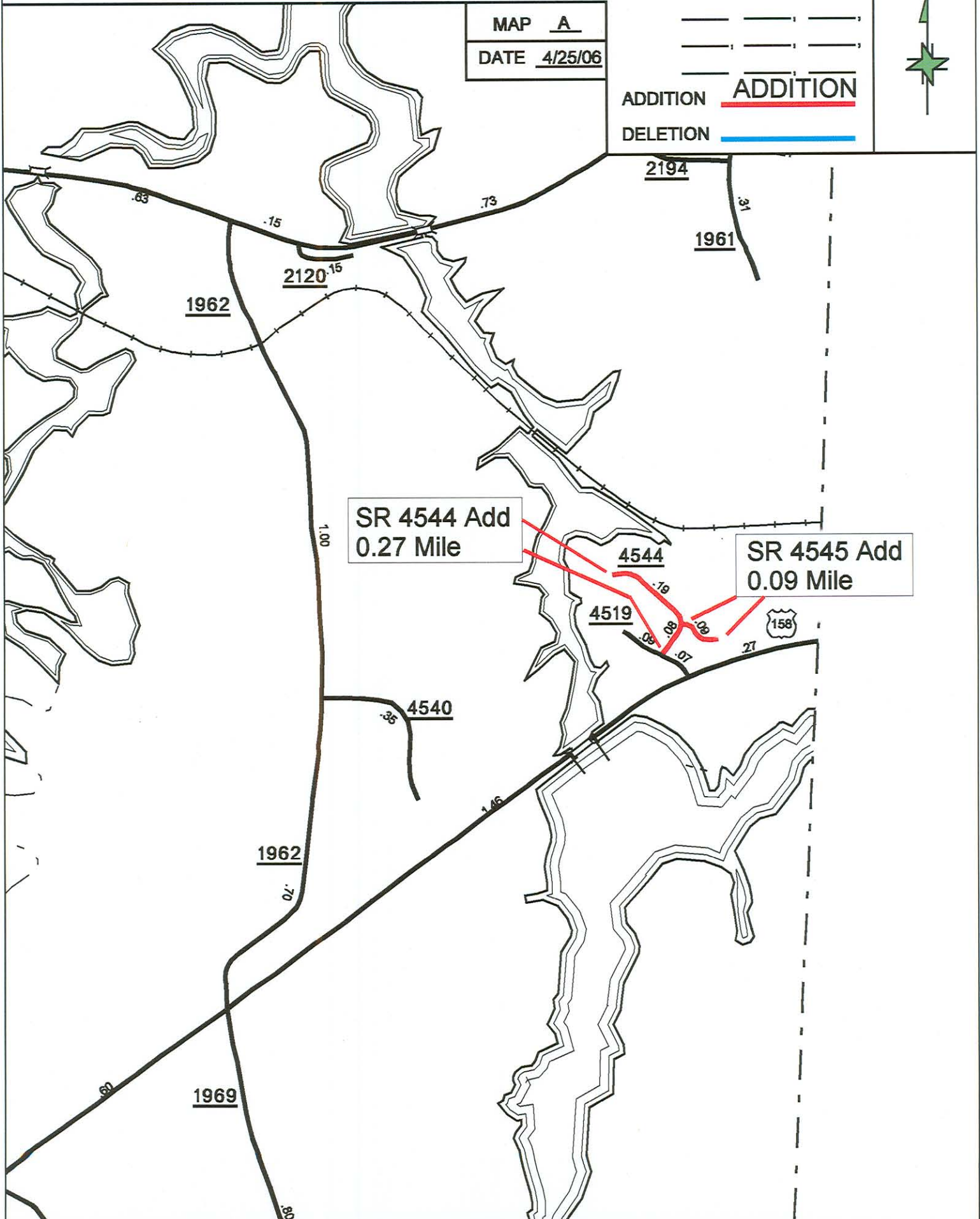

SR 4544 Add  
0.27 Mile

SR 4545 Add  
0.09 Mile