



STATE OF NORTH CAROLINA  
DEPARTMENT OF TRANSPORTATION

MICHAEL F. EASLEY  
GOVERNOR

May 11, 2007

LYNDO TIPPETT  
SECRETARY

**MEMORANDUM TO:** Mr. H. Allen Pope, PE  
Division Engineer  
Division 3

**FROM:** L.C. Smith  
GIS Director

**SUBJECT:** 2006 District 1 Road System Changes

The Road Inventory Section has been authorized to make the following changes to the state road system as indicated below. We request that you make similar changes to the related maps and files in your Division and District offices, and install appropriate road number signs if necessary. We have updated our records and county maps accordingly. If our system changes do not conform to the actual conditions in the field, please return this memorandum with recommendations.

Petition Number	County	Approval Date
47803	PENDER	4/6/2006

Inquires about secondary road petition changes should be referred to Ron Tucker, Secondary Roads Group Supervisor at (919) 212-6080. Inquires about TIP Project changes should be referred to Tom Schroeder, Primary Highway Group Supervisor at (919) 212-6074. If you have further questions, please contact Hardee Cox, Road Inventory Manager at (919) 212-6060. Thank you for your assistance.

LCS/hrc  
enclosures ( )

- cc: BSIP
- Bridge Maintenance
- Division Right of Way
- Pavement Management
- Permit Unit
- State Road Maintenance
- Traffic Engineering
- Traffic Surveys

MAILING ADDRESS:  
NC DEPARTMENT OF TRANSPORTATION  
GEOGRAPHIC INFORMATION SYSTEMS  
1587 MAIL SERVICE CENTER  
RALEIGH NC 27699-1587



DELIVERY ADDRESS:  
3401 CARL SANDBURG CT.  
RALEIGH, NC 27610  
PHONE: (919) 212-6000  
FAX: (919) 212-5999

# 2006 ROAD SYSTEM CHANGES

PETITION NUMBER	COUNTY	APPROVAL DATE	NEW NUMBER	EXISTING NUMBER	STREET NAME	LENGTH (miles)	TYPE OF CHANGE	REMARKS (See Attached Map)
47803	PENDER	4/6/2006	SR 1473		SUMMIT RIDGE RD	0.26	SYSTEM ADDITION VIA PETITION	MAP A, SEGMENT 1
47803	PENDER	4/6/2006	SR 1474		HEARTH SIDE DR	0.38	SYSTEM ADDITION VIA PETITION	MAP A, SEGMENT 2
47803	PENDER	4/6/2006	SR 1475		MICHELLE LANE	0.15	SYSTEM ADDITION VIA PETITION	MAP A, SEGMENT 3
47803	PENDER	4/6/2006	SR 1476		WESTLEY CT.	0.05	SYSTEM ADDITION VIA PETITION	MAP A, SEGMENT 4
47803	PENDER	4/6/2006	SR 1477		BRIGHTON RD	0.59	SYSTEM ADDITION VIA PETITION	MAP A, SEGMENT 5
47803	PENDER	4/6/2006	SR 1478		SUMMIT COURT	0.05	SYSTEM ADDITION VIA PETITION	MAP A, SEGMENT 6

PETITION #: 47803

CO: Pender

SR #: 1473, 1474, 1475,

1476, 1477, 1478,

MAP A

DATE 6/13/06

ADDITION ADDITION

DELETION \_\_\_\_\_

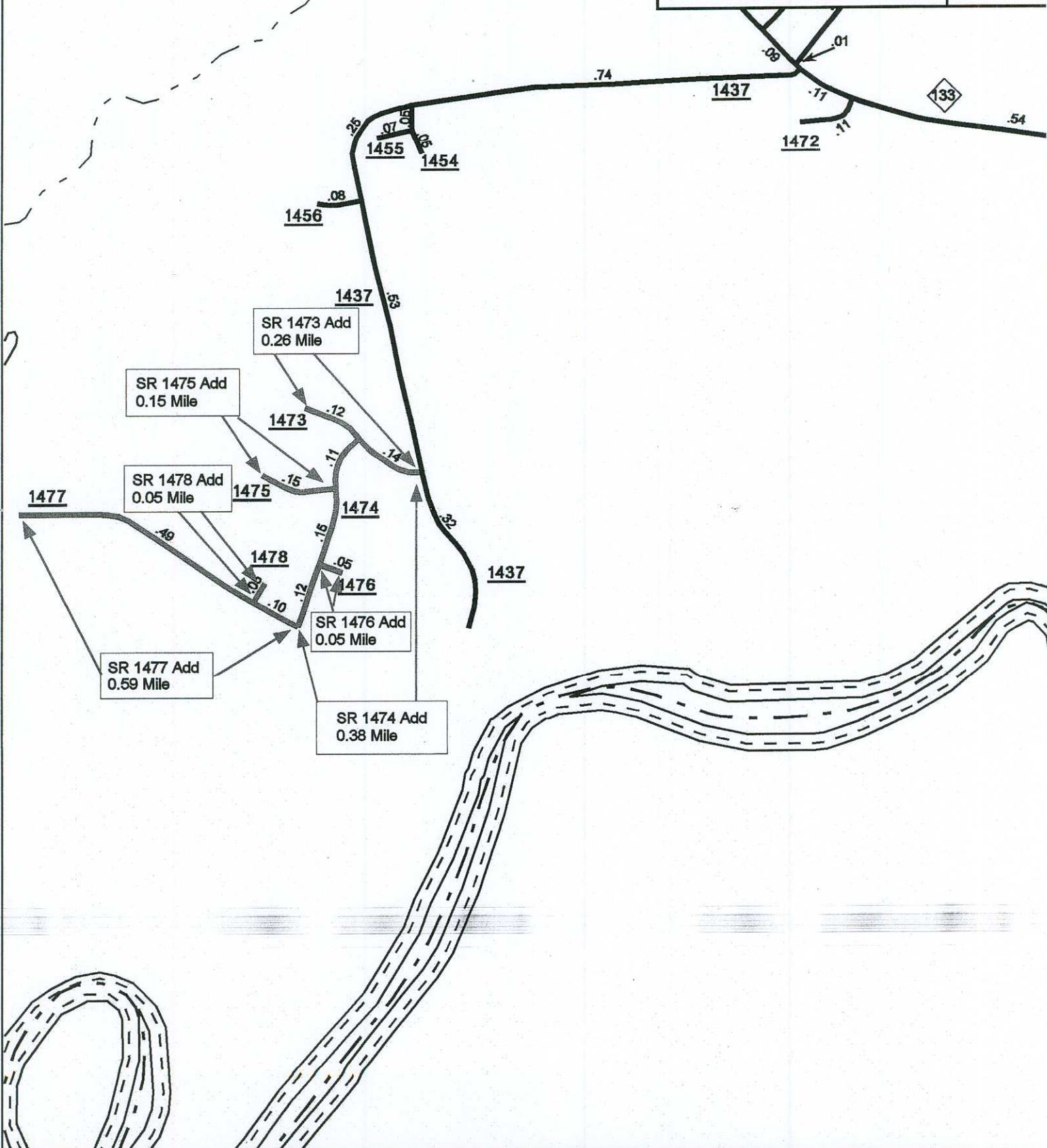

SOURCE: SID

SHEET: 1 OF 3

NAME: RLN

SCALE: 4 to 1