



STATE OF NORTH CAROLINA  
DEPARTMENT OF TRANSPORTATION

MICHAEL F. EASLEY  
GOVERNOR

Wednesday, May 16, 2007

LYNDO TIPPETT  
SECRETARY

**MEMORANDUM TO:** Mr. Barry S. Moose, PE  
Division Engineer  
Division 10

**FROM:** L.C. Smith  
GIS Director

**SUBJECT:** 2006 District 2 Road System Changes

The Road Inventory Section has been authorized to make the following changes to the state road system as indicated below. We request that you make similar changes to the related maps and files in your Division and District offices, and install appropriate road number signs if necessary. We have updated our records and county maps accordingly. If our system changes do not conform to the actual conditions in the field, please return this memorandum with recommendations.

Petition Number	County	Approval Date
47751	MECKLENBURG	2/2/2006

Inquires about secondary road petition changes should be referred to Ron Tucker, Secondary Roads Group Supervisor at (919) 212-6080. Inquires about TIP Project changes should be referred to Tom Schroeder, Primary Highway Group Supervisor at (919) 212-6074. If you have further questions, please contact Hardee Cox, Road Inventory Manager at (919) 212-6060. Thank you for your assistance.

LCS/hrc  
enclosures ( )

cc: BSIP  
Bridge Maintenance  
Pavement Management  
Permit Unit  
Right of Way  
Safety Management  
State Road Maintenance  
Traffic Engineering  
Traffic Surveys

MAILING ADDRESS:  
NC DEPARTMENT OF TRANSPORTATION  
GEOGRAPHIC INFORMATION SYSTEMS  
1587 MAIL SERVICE CENTER  
RALEIGH NC 27699-1587

  
www.ncdot.org/it/gis

DELIVERY ADDRESS:  
3401 CARL SANDBURG CT.  
RALEIGH, NC 27610  
PHONE: (919) 212-6000  
FAX: (919) 212-5999

# 2006 ROAD SYSTEM CHANGES

PETITION NUMBER	COUNTY	APPROVAL DATE	NEW NUMBER	EXISTING NUMBER	STREET NAME	LENGTH (miles)	TYPE OF CHANGE	REMARKS (See Attached Map)
47751	MECKLENBURG	2/2/2006	SR 5856		DAERWOOD PLACE	0.13	SYSTEM ADDITION VIA PETITION	MAP A, SEGMENT
47751	MECKLENBURG	2/2/2006	SR 5855		SUGAR MAPLE LANE	0.19	SYSTEM ADDITION VIA PETITION	MAP A, SEGMENT
47751	MECKLENBURG	2/2/2006	SR 5854		RED SPRUCE DRIVE	0.16	SYSTEM ADDITION VIA PETITION	MAP A, SEGMENT
47751	MECKLENBURG	2/2/2006		SR 2804	REEDY CREEK ROAD	0.13	SYSTEM ADDITION VIA PETITION	MAP A, SEGMENT

MAP A  
DATE 02/09/06

5856  
\_\_\_\_\_  
\_\_\_\_\_  
\_\_\_\_\_

ADDITION \_\_\_\_\_  
DELETION \_\_\_\_\_



Add SR 5854  
.16 Miles

Add SR 5855  
.19 Miles

Add SR 5856  
.13 Miles

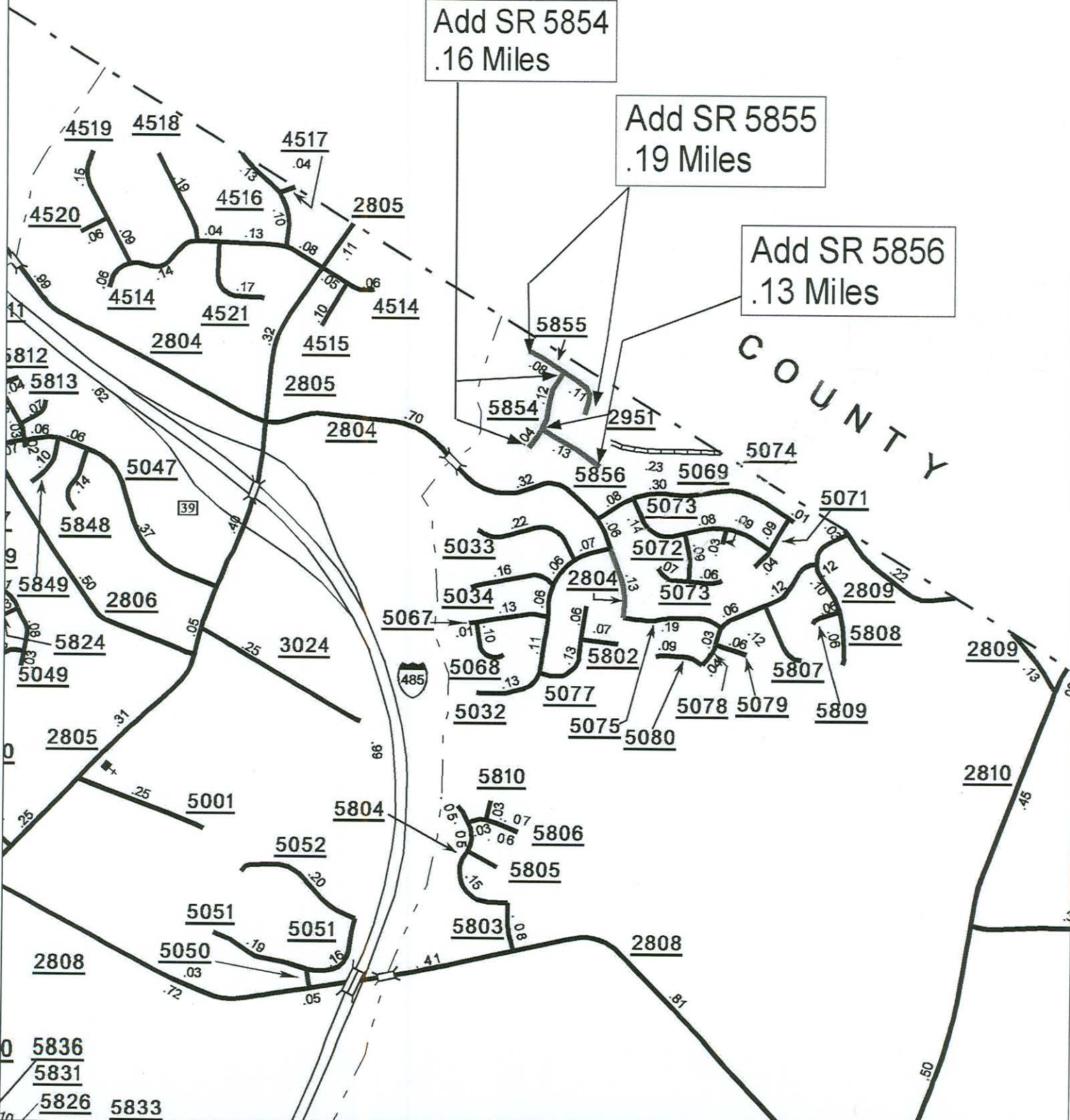

PETITION #: 47751

CO: MECKLENBURG

SR #: 2804EX 5854, 5855,

MAP A

DATE 02/09/06

5856 \_\_\_\_\_,  
\_\_\_\_\_, \_\_\_\_\_,  
\_\_\_\_\_, \_\_\_\_\_,  
\_\_\_\_\_, \_\_\_\_\_,

ADDITION \_\_\_\_\_

DELETION \_\_\_\_\_

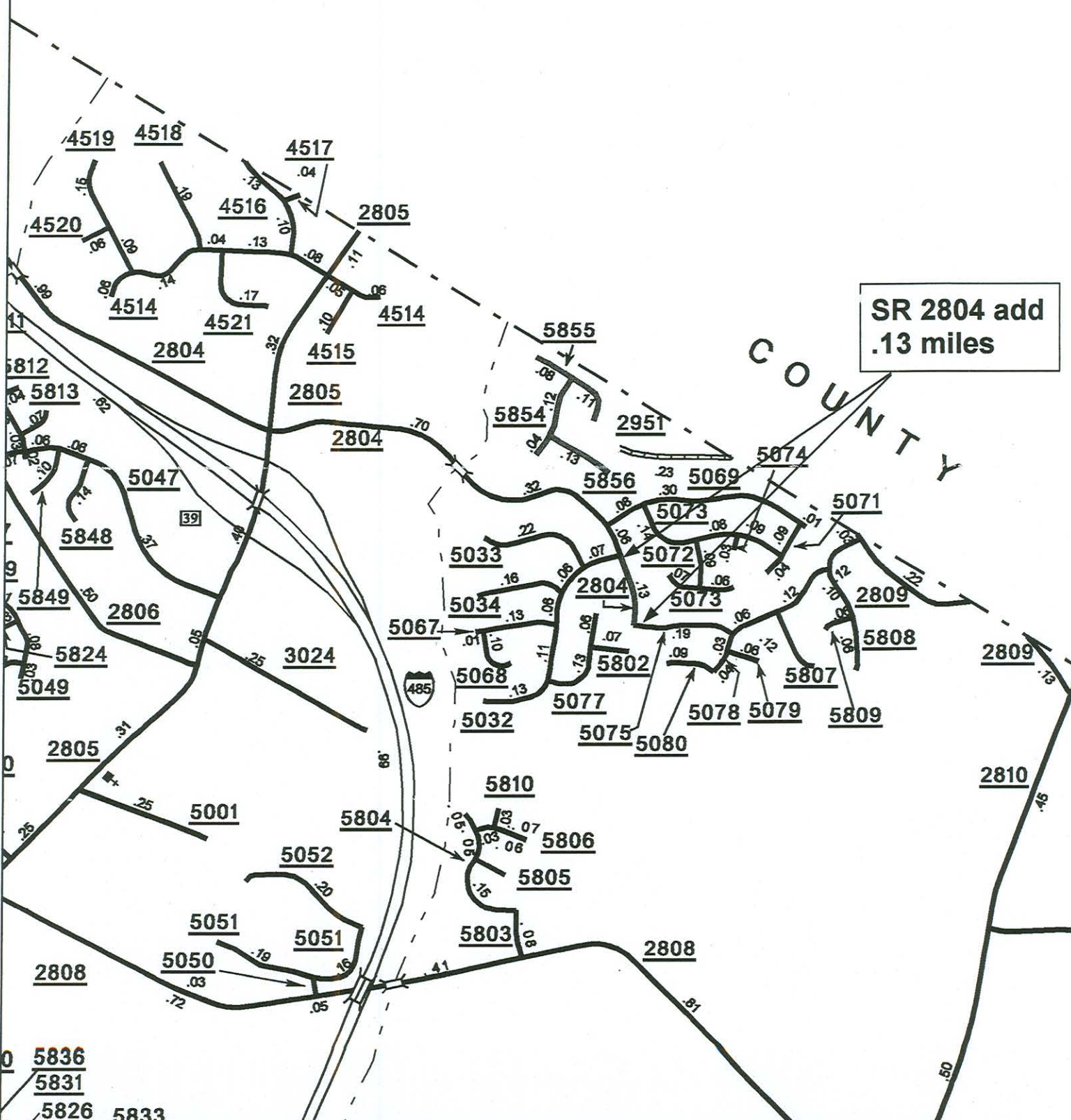

SR 2804 add  
.13 miles

COUNTY