



STATE OF NORTH CAROLINA
DEPARTMENT OF TRANSPORTATION

MICHAEL F. EASLEY
GOVERNOR

February 14, 2006

LYNDO TIPPETT
SECRETARY

MEMORANDUM TO: Mr. S. Pat Ivey, PE
Division Engineer
Division 9

FROM: L.C. Smith
GIS Director

SUBJECT: 2006 District 1 Road System Changes

The Road Inventory Section has been authorized to make the following changes to the state road system as indicated below. We request that you make similar changes to the related maps and files in your Division and District offices, and install appropriate road number signs if necessary. We have updated our records and county maps accordingly. If our system changes do not conform to the actual conditions in the field, please return this memorandum with recommendations.

Road Change Request	County	Approval Date
RESEARCH	ROWAN	2/14/2006

Inquires about secondary road petition changes should be referred to Ron Tucker, Secondary Roads Group Supervisor at (919) 212-6080. Inquires about TIP Project changes should be referred to Tom Schroeder, Primary Highway Group Supervisor at (919) 212-6074. If you have further questions, please contact Hardee Cox, Road Inventory Manager at (919) 212-6060. Thank you for your assistance.

LCS/hrc
enclosures ()

cc: BSIP
Bridge Maintenance
Pavement Management
Permit Unit
Right of Way
Safety Management
State Road Maintenance
Traffic Engineering
Traffic Surveys

MAILING ADDRESS:
NC DEPARTMENT OF TRANSPORTATION
GEOGRAPHIC INFORMATION SYSTEMS
1587 MAIL SERVICE CENTER
RALEIGH NC 27699-1587



DELIVERY ADDRESS:
3401 CARL SANDBURG CT.
RALEIGH, NC 27610
PHONE: (919) 212-6000
FAX: (919) 212-5999

2006 ROAD SYSTEM CHANGES

ROAD CHANGE	COUNTY	APPROVAL DATE	NEW NUMBER	EXISTING NUMBER	STREET NAME	LENGTH (miles)	TYPE OF CHANGE	REMARKS (See Attached Map)
RESEARCH	ROWAN	2/14/2006	SR 1571	SR 1517	RED ACCESS	0.48	NUMBER REASSIGNMENT VIA DIV/DIST ENG REQUEST	MAP A, SEGMENT 1

MAP A

DATE 02/16/06

ADDITION ADDITION

DELETION _____



Rowan Mills

Number
Change To
SR 1571
0.48 Mile

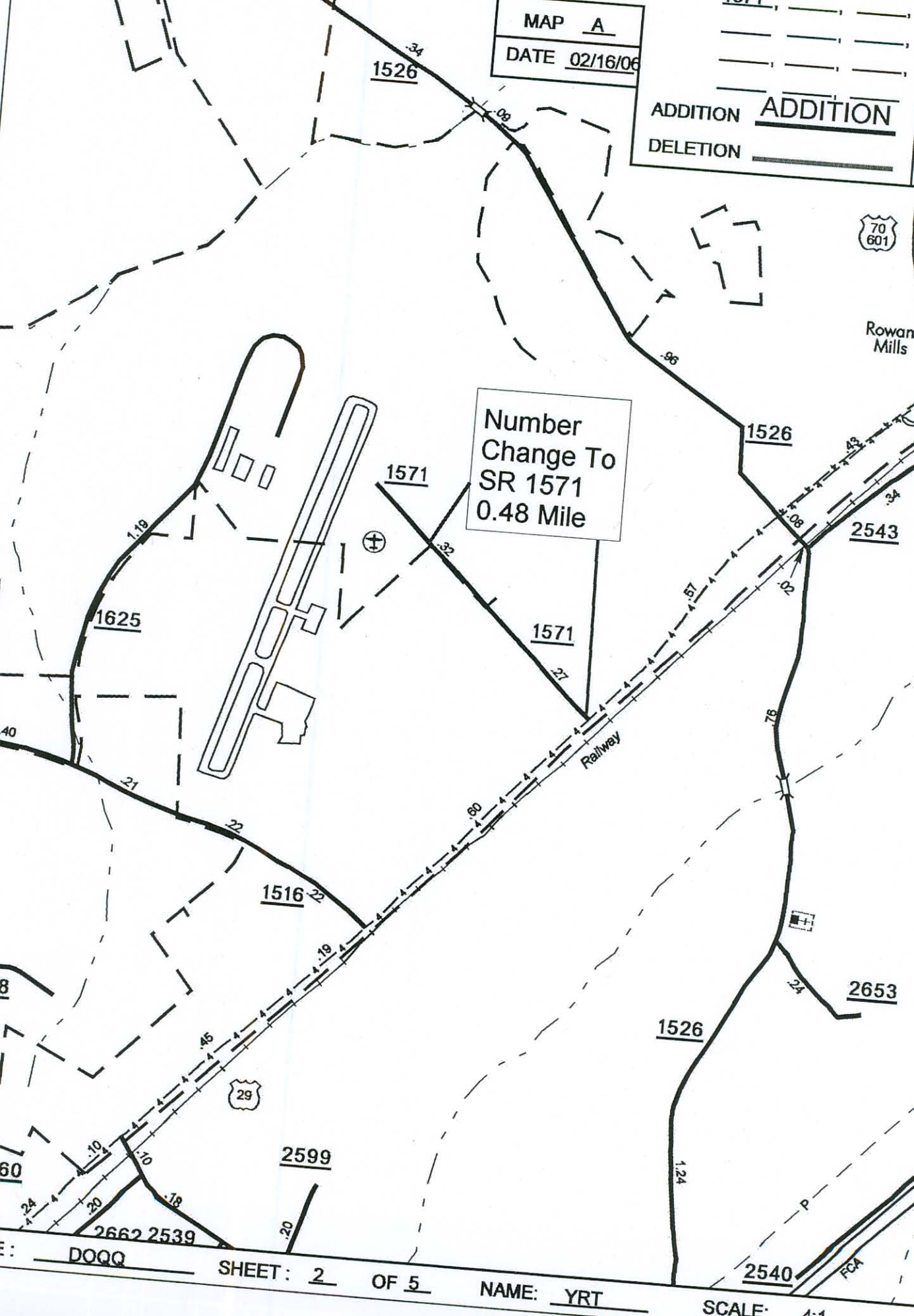

DOQQ

SHEET: 2 OF 5

NAME: YRT

SCALE: 1:1

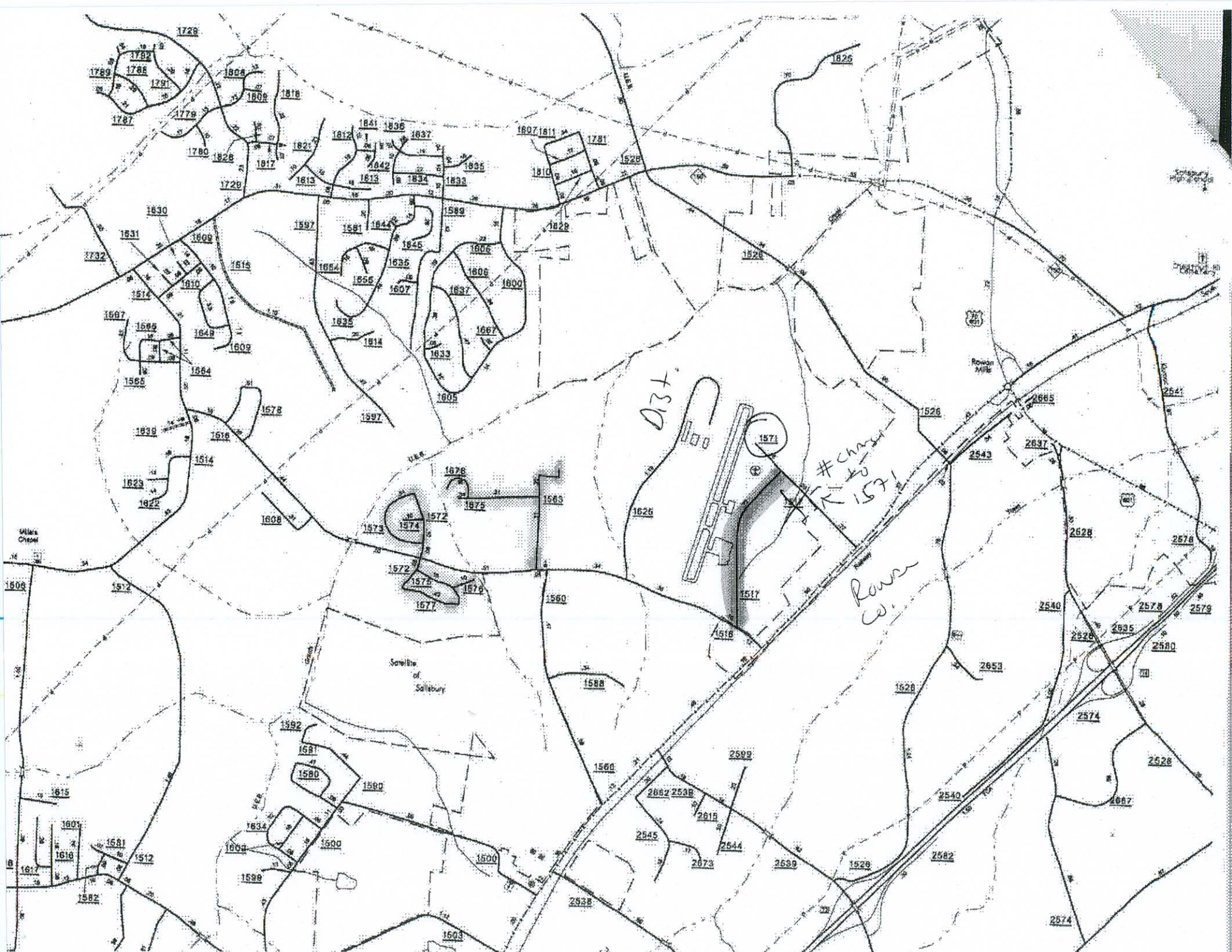

1728

1782
1789 1788 1791

1800 1809 1818

1787 1779

1780 1828 1817

1841 1836 1837

1807 1811 1781

1826

1720

1830 1831

1897 1844

1842 1834 1833

1810 1828

1732 1809

1815 1854

1855 1867

1806 1800

1828

1897 1895

1848 1869

1835 1814

1833 1835

1585 1864

1839 1816

1897 1876

1876 1875

1563

1626

1608

1512 1623 1622

1608 1573 1574

1572 1578 1576

1577 1560

1588

1518 1517

Rowan Co.

1526

2665 2637

2628 2678

1512 1608

1512 1615

1592 1581 1580

1590 1500

1560 2667 2638

2615 2644

1628

2540 2653

2540 2578 2579

2580 2580

2526 2667

1601 1616 1617

1512 1582

1834 1609 1598

1500 1500

1503 2538

2588 2545

2673 2689

1529 2582

2540 2574

2574

Salisbury Pop. 1920

Crested Butte

Rowan Mills

D13+

change to 1571